

Evidence for the associated production of the Higgs boson and a top quark pair with the ATLAS detector

M. Aaboud *et al.**
(ATLAS Collaboration)

 (Received 27 December 2017; published 9 April 2018)

A search for the associated production of the Higgs boson with a top quark pair ($t\bar{t}H$) is reported. The search is performed in multilepton final states using a data set corresponding to an integrated luminosity of 36.1 fb^{-1} of proton-proton collision data recorded by the ATLAS experiment at a center-of-mass energy $\sqrt{s} = 13 \text{ TeV}$ at the Large Hadron Collider. Higgs boson decays to WW^* , $\tau\tau$, and ZZ^* are targeted. Seven final states, categorized by the number and flavor of charged-lepton candidates, are examined for the presence of the Standard Model Higgs boson with a mass of 125 GeV and a pair of top quarks. An excess of events over the expected background from Standard Model processes is found with an observed significance of 4.1 standard deviations, compared to an expectation of 2.8 standard deviations. The best fit for the $t\bar{t}H$ production cross section is $\sigma(t\bar{t}H) = 790_{-210}^{+230} \text{ fb}$, in agreement with the Standard Model prediction of $507_{-50}^{+35} \text{ fb}$. The combination of this result with other $t\bar{t}H$ searches from the ATLAS experiment using the Higgs boson decay modes to $b\bar{b}$, $\gamma\gamma$ and $ZZ^* \rightarrow 4\ell$, has an observed significance of 4.2 standard deviations, compared to an expectation of 3.8 standard deviations. This provides evidence for the $t\bar{t}H$ production mode.

DOI: [10.1103/PhysRevD.97.072003](https://doi.org/10.1103/PhysRevD.97.072003)

I. INTRODUCTION

The study of the origin of electroweak symmetry breaking is one of the key goals of the Large Hadron Collider (LHC) [1]. In the Standard Model (SM) [2–5], the symmetry is broken through the introduction of a complex scalar field doublet, leading to the prediction of the existence of one physical neutral scalar particle, commonly known as the Higgs boson [6–10]. The discovery of a Higgs boson with a mass of approximately 125 GeV by the ATLAS [11] and CMS [12] Collaborations was a crucial milestone. Measurements of its properties performed so far [13–18] are consistent with the predictions for the SM Higgs boson.

These measurements rely primarily on studies of the bosonic decay modes, $H \rightarrow \gamma\gamma$, $H \rightarrow ZZ^*$, and $H \rightarrow WW^*$; therefore it is crucial to also measure the Yukawa interactions, which are predicted to account for the fermion masses [3,19]. Thus far, only the Yukawa coupling of the Higgs boson to τ leptons has been observed [18,20–22] and evidence for the Yukawa coupling of the Higgs boson to b quarks has been found through direct searches [23–25].

The Yukawa coupling of the Higgs boson to the top quark, the heaviest particle in the SM, is expected to be of the order of unity and could be particularly sensitive to effects beyond the SM (BSM). A measurement of the ratio of this coupling to the SM prediction of 0.87 ± 0.15 has been obtained from the combined fit of the ATLAS and CMS Higgs boson measurements [18]. This depends largely on the indirect measurement using the top quark contribution to gluon-gluon fusion production and diphoton decay loops for which no BSM contribution is assumed. Therefore, a direct measurement of the coupling of the Higgs boson to top quarks is highly desirable to disentangle any deviation in the top quark's Yukawa coupling due to couplings to new particles and to significantly reduce the model dependence in the extraction of the top quark's Yukawa coupling.

A direct measurement can be achieved by measuring the rate of the process in which the Higgs boson is produced in association with a pair of top quarks, $gg/q\bar{q} \rightarrow t\bar{t}H$, which is a tree-level process at lowest order in perturbation theory. Although the $t\bar{t}H$ production cross section at the LHC is 2 orders of magnitude smaller than the total Higgs boson production cross section, the distinctive signature from the top quarks in the final state gives access to many Higgs boson decay modes. The ATLAS and CMS Collaborations have searched for $t\bar{t}H$ production using proton-proton (pp) collision data collected during LHC run 1 at center-of-mass energies of $\sqrt{s} = 7 \text{ TeV}$ and $\sqrt{s} = 8 \text{ TeV}$, with analyses mainly sensitive to $H \rightarrow WW^*$, $H \rightarrow \tau^+\tau^-$, $H \rightarrow b\bar{b}$ and $H \rightarrow \gamma\gamma$ [26–30]. The combination of these results yields a

*Full author list given at the end of the article.

Published by the American Physical Society under the terms of the [Creative Commons Attribution 4.0 International license](https://creativecommons.org/licenses/by/4.0/). Further distribution of this work must maintain attribution to the author(s) and the published article's title, journal citation, and DOI. Funded by SCOAP³.

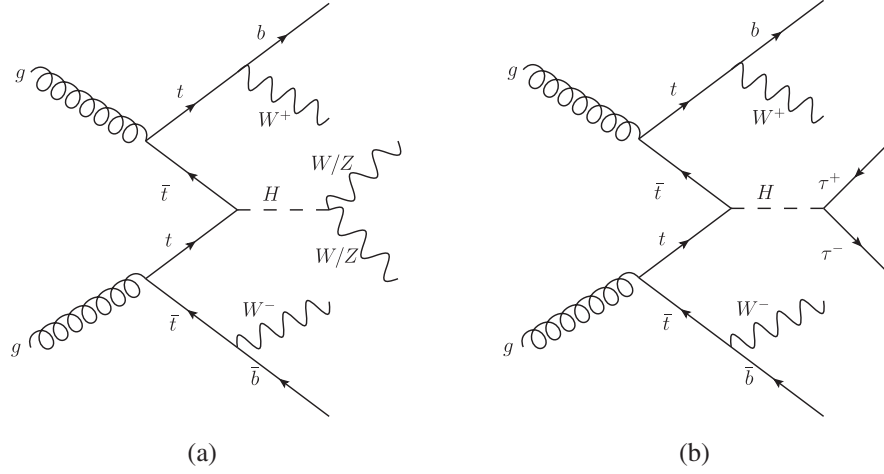

FIG. 1. Examples of tree-level Feynman diagrams for the production of the Higgs boson in association with a pair of top quarks. Higgs boson decays to (a) WW/ZZ or (b) $\tau\tau$ are shown.

best fit of the ratio of observed and SM cross sections, $\mu = \sigma/\sigma_{\text{SM}}$ of $2.3^{+0.7}_{-0.6}$ [18].

The ongoing data taking at the LHC at an increased center-of-mass energy of $\sqrt{s} = 13$ TeV allows the collection of a larger data set because of an increased $t\bar{t}H$ production cross section relative to run 1 [31–35]. This article reports the results of a search for $t\bar{t}H$ production using a data set corresponding to an integrated luminosity of 36.1 fb^{-1} collected with the ATLAS detector at $\sqrt{s} = 13$ TeV during 2015 and 2016. Examples of tree-level Feynman diagrams are given in Fig. 1, where the Higgs boson is shown decaying to WW^*/ZZ^* or $\tau\tau$. The search uses seven final states distinguished by the number and flavor of charged-lepton (electron, muon and hadronically decaying τ lepton) candidates, denoted l . In the following, the term “light lepton,” denoted ℓ , refers to either electrons or muons and is understood to mean both particle and antiparticle as appropriate. These signatures are primarily sensitive to the decays $H \rightarrow WW^*$ (with subsequent decay to $l\nu l\nu$ or $l\nu qq$), $H \rightarrow \tau^+\tau^-$ and $H \rightarrow ZZ^*$ (with subsequent decay to $ll\nu\nu$ or $llqq$), and their selection is designed to avoid any overlap with the ATLAS searches for $t\bar{t}H$ production with $H \rightarrow b\bar{b}$ [36], $H \rightarrow \gamma\gamma$ [37] and $H \rightarrow ZZ^* \rightarrow 4\ell$ [38] decays. Backgrounds to the signal arise from associated production of a top quark pair and a W or Z (henceforth V) boson. Additional backgrounds arise from $t\bar{t}$ production with leptons from heavy-flavor hadron decays and additional jets (nonprompt leptons) and other processes where the electron charge is incorrectly assigned (labeled as “q mis-id”) or where jets are incorrectly identified as τ candidates. Backgrounds are estimated with a combination of simulation and data-driven techniques (labeled as “prefit”), and then a global fit to the data, in all final states, is used to extract the best estimate for the $t\bar{t}H$ production rate and adjust the background predictions (labeled as “postfit”).

The article is organized as follows. Section II introduces the ATLAS detector; Sec. III describes the Monte Carlo (MC) simulation samples as well as the recorded data used for this analysis. The reconstruction and identification of the physics objects are discussed in Sec. IV. The event selection and classification are explained in Sec. V. Section VI describes the methods used to estimate the backgrounds. The theoretical and experimental uncertainties are discussed in Sec. VII. The results are presented in Sec. VIII, and the combination with the three other ATLAS searches for $t\bar{t}H$ production mentioned above is reported in Sec. IX.

II. ATLAS DETECTOR

The ATLAS experiment [39] at the LHC is a multipurpose particle detector with a forward-backward symmetric cylindrical geometry and a near 4π coverage in solid angle.¹ It consists of an inner tracking detector surrounded by a superconducting solenoid providing a 2 T axial magnetic field, electromagnetic and hadron calorimeters, and a muon spectrometer. The inner tracking detector, covering the pseudorapidity range $|\eta| < 2.5$, consists of silicon pixel and silicon microstrip tracking detectors inside a transition-radiation tracker that covers $|\eta| = 2.0$. It includes, for the $\sqrt{s} = 13$ TeV running period, a newly installed innermost pixel layer, the insertable B layer [40]. Lead/liquid-argon

¹ATLAS uses a right-handed coordinate system with its origin at the nominal interaction point (IP) in the center of the detector and the z axis along the beam pipe. The x axis points from the IP to the center of the LHC ring, and the y axis points upwards. Cylindrical coordinates (r, ϕ) are used in the transverse plane, ϕ being the azimuthal angle around the z axis. The pseudorapidity is defined in terms of the polar angle θ as $\eta = -\ln \tan(\theta/2)$. Angular distance is measured in units of $\Delta R \equiv \sqrt{(\Delta\eta)^2 + (\Delta\phi)^2}$.

(LAr) sampling calorimeters provide electromagnetic (EM) energy measurements for $|\eta| < 2.5$ with high granularity and longitudinal segmentation. A hadron calorimeter consisting of steel and scintillator tiles covers the central pseudorapidity range ($|\eta| < 1.7$). The end cap and forward regions are instrumented with LAr calorimeters for EM and hadronic energy measurements up to $|\eta| = 4.9$. The muon spectrometer surrounds the calorimeters and is based on three large air-core toroid superconducting magnets with eight coils each. It includes a system of precision tracking chambers ($|\eta| < 2.7$) and fast detectors for triggering ($|\eta| < 2.4$). A two-level trigger system is used to select events [41]. The first-level trigger is implemented in hardware and uses a subset of the detector information to reduce the accepted rate to a design maximum of 100 kHz. This is followed by a software-based trigger with a sustained average accepted event rate of about 1 kHz.

III. DATA AND MONTE CARLO SAMPLES

The data were collected by the ATLAS detector during 2015 and 2016 with a peak instantaneous luminosity of $L = 1.4 \times 10^{34} \text{ cm}^{-2} \text{ s}^{-1}$. The mean number of pp interactions per bunch crossing in the data set is 24 and the bunch spacing is 25 ns. After the application of beam and

data-quality requirements, the integrated luminosity considered corresponds to 36.1 fb^{-1} .

Monte Carlo simulation samples were produced for signal and background processes using the full ATLAS detector simulation [42] based on GEANT4 [43] or, for selected smaller backgrounds, a fast simulation using a parameterization of the calorimeter response and GEANT4 for tracking systems [44]. To simulate the effects of additional pp collisions in the same and nearby bunch crossings (pileup), additional interactions were generated using the low-momentum strong-interaction processes of PYTHIA 8.186 [45,46] with a set of tuned parameters referred to as the A2 tune [47] and the MSTW2008LO set of parton distribution functions (PDFs) [48] and overlaid onto the simulated hard-scatter event. The simulated events are reweighted to match the pileup conditions observed in the data and are reconstructed using the same procedure as for the data. The event generators used for each signal and background sample, together with the program and the set of tuned parameters used for the modeling of the parton shower, hadronization and underlying event are listed in Table I. The simulation samples for $t\bar{t}H$, $t\bar{t}V$, VV and $t\bar{t}$ are described in Refs. [49–51]. The samples used to estimate the systematic uncertainties are indicated in between parentheses in Table I.

TABLE I. The configurations used for event generation of signal and background processes. The samples used to estimate the systematic uncertainties are indicated in between parentheses. “V” refers to production of an electroweak boson (W or Z/γ^*). “Tune” refers to the underlying-event tuned parameters of the parton shower program. The PDF shown in the table is the one used for the matrix element (ME). The PDF used for the parton shower is either NNPDF 2.3 LO [52] for samples using the A14 [53] tune or CTEQ6L1 [54,55] for samples using either the UE-EE-5 [56] or the Perugia2012 [57] tune. “MG5_AMC” refers to MADGRAPH5_AMC@NLO with several versions from 2.1.0 to 2.3.3 [58]; “PYTHIA 6” refers to version 6.427 [59]; “PYTHIA 8” refers to version 8.210 or 8.212 [46]; “HERWIG++” refers to version 2.7 [60]; “MEPS” refers to the method used in SHERPA [61–65] to match the matrix element to the parton shower. Samples using PYTHIA 6 or PYTHIA 8 have heavy-flavor hadron decays modeled by EVTGEN 1.2.0 [66]. All samples include leading-logarithm photon emission, either modeled by the parton shower program or by PHOTOS [67].

Process	Event generator	ME order	Parton shower	PDF	Tune
$t\bar{t}H$	MG5_AMC (MG5_AMC)	NLO (NLO)	PYTHIA 8 (HERWIG++)	NNPDF 3.0 NLO [68] (CT10 [69])	A14 (UE-EE-5)
$tHqb$	MG5_AMC	LO	PYTHIA 8	CT10	A14
tHW	MG5_AMC	NLO	HERWIG++	CT10	UE-EE-5
$t\bar{t}W$	MG5_AMC (SHERPA 2.1.1)	NLO (LO multileg)	PYTHIA 8 (SHERPA)	NNPDF 3.0 NLO (NNPDF 3.0 NLO)	A14 (SHERPA default)
$t\bar{t}(Z/\gamma^* \rightarrow ll)$	MG5_AMC (SHERPA 2.1.1)	NLO (LO multileg)	PYTHIA 8 (SHERPA)	NNPDF 3.0 NLO (NNPDF 3.0 NLO)	A14 (SHERPA default)
tZ	MG5_AMC	LO	PYTHIA 6	CTEQ6L1	Perugia2012
tWZ	MG5_AMC	NLO	PYTHIA 8	NNPDF 2.3 LO	A14
$t\bar{t}t, t\bar{t}\bar{t}$	MG5_AMC	LO	PYTHIA 8	NNPDF 2.3 LO	A14
$t\bar{t}W^+W^-$	MG5_AMC	LO	PYTHIA 8	NNPDF 2.3 LO	A14
$t\bar{t}$	POWHEG-BOX v2 [70]	NLO	PYTHIA 8	NNPDF 3.0 NLO	A14
$t\bar{t}\gamma$	MG5_AMC	LO	PYTHIA 8	NNPDF 2.3 LO	A14
$s-, t\text{-channel}, Wt$ single top	POWHEG-BOX v1 [71–73]	NLO	PYTHIA 6	CT10	Perugia2012
$VV(\rightarrow llXX), qqVV, VVV$	SHERPA 2.1.1	MEPS NLO	SHERPA	CT10	SHERPA default
$Z \rightarrow l^+l^-$	SHERPA 2.1.1	MEPS NLO	SHERPA	NNPDF 3.0 NLO	SHERPA default

A Higgs boson mass of 125 GeV, from the combined ATLAS and CMS run 1 measurements [74], and a top quark mass of 172.5 GeV are assumed. The overall $t\bar{t}H$ cross section is 507 fb, which is computed at next-to-leading order (NLO) in quantum chromodynamics (QCD) with NLO electroweak corrections [31–35]. Uncertainties include $^{+5.8\%}_{-9.2\%}$ due to the QCD factorization and renormalization scales and $\pm 3.6\%$ due to the PDFs and the strong coupling α_s . The cross sections for $t\bar{t}V$ production, including the process $pp \rightarrow t\bar{t}l^+l^- + X$ over the full Z/γ^* mass spectrum, are computed at NLO in QCD and electroweak couplings following Refs. [58,75]. The cross section for $t\bar{t}l^+l^-$, with $m(l^+l^-) > 5$ GeV, is 124 fb, and 601 fb for $t\bar{t}W^\pm$ [31]. The QCD scale uncertainties are $\pm 12\%$ and uncertainties from PDF and α_s variations are $\pm 4\%$.

Events in the $t\bar{t}$ sample with radiated photons of high transverse momentum (p_T) are vetoed to avoid overlap with those from the $t\bar{t}\gamma$ sample. Dedicated samples are included to account for backgrounds from $t\bar{t}(Z/\gamma^*)$, where the Z/γ^* has low invariant mass but the leptons enter the analysis phase space via asymmetric internal conversions, or rare $t \rightarrow Wb\ell\ell$ radiative decays (referred to as “rare top decay” in the following).

IV. OBJECT RECONSTRUCTION AND IDENTIFICATION

All analysis channels share a common trigger, jet, lepton and overall event preselection. The selections are detailed here and the lepton selection is summarized in Table II. Unless otherwise specified, light leptons are required to pass the loose lepton selection. Further channel-specific requirements are discussed in Sec. V.

The selection of events is based on the presence of light leptons, with either single-lepton or dilepton triggers. For data recorded in 2015, the single-electron (single-muon) trigger required a candidate with transverse momentum $p_T > 24$ (20) GeV [41]; in 2016 the lepton p_T threshold

was raised to 26 GeV. The trigger p_T thresholds for the 2015 (2016) data taking were $12 + 12$ ($17 + 17$) GeV for dielectron and $18 + 8$ ($22 + 8$) GeV for dimuon triggers. For the electron + muon triggers, they were $17 + 14$ GeV for both data sets. The trigger requirement has an efficiency of 82%–99%, depending on the final state and the data set, for signal events passing the final signal-region selections. The reconstructed light leptons are required to be matched to the trigger signatures. The primary vertex of an event is chosen as the vertex with the highest sum of squared transverse momenta of the associated tracks with $p_T > 400$ MeV [76].

Muon candidates are reconstructed by combining inner detector tracks with track segments or full tracks in the muon spectrometer [77]. In the region $|\eta| < 0.1$, where muon spectrometer coverage is reduced, muon candidates are also reconstructed from inner detector tracks matched to isolated energy deposits in the calorimeters consistent with the passage of a minimum-ionizing particle. Candidates are required to satisfy $p_T > 10$ GeV and $|\eta| < 2.5$ and to pass loose identification requirements [77]. To reduce the non-prompt muon contribution, the track is required to originate from the primary vertex by imposing a requirement on its transverse impact parameter significance $|d_0|/\sigma_{d_0} < 3$ and on its longitudinal impact parameter multiplied by the sine of the polar angle $|z_0 \sin \theta| < 0.5$ mm. Additionally, muons are required to be separated by $\Delta R > \min(0.4, 0.04 + (10 \text{ GeV})/p_{T,\mu})$ from any selected jets (see below for details of jet reconstruction and selection). The requirement is chosen to maximize the acceptance for prompt muons at a fixed rejection factor for nonprompt and fake muon candidates.

Electron candidates are reconstructed from energy clusters in the electromagnetic calorimeter that are associated with charged-particle tracks reconstructed in the inner detector [78,79]. They are required to have a transverse momentum $p_T > 10$ GeV and $|\eta_{\text{cluster}}| < 2.47$, and the transition region between the barrel and end cap electromagnetic calorimeters, $1.37 < |\eta_{\text{cluster}}| < 1.52$, is excluded.

TABLE II. Loose (L), loose and isolated (L^\dagger), loose, isolated and passing the nonprompt BDT (L^*), tight (T) and very tight (T^*) light-lepton definitions. Selections for the tighter leptons are applied in addition to the looser ones. For the muons, the L^* , T and T^* lepton definitions are identical.

	e					μ		
	L	L^\dagger	L^*	T	T^*	L	L^\dagger	$L^*/T/T^*$
Isolation	No			Yes		No		Yes
Nonprompt lepton BDT Identification		No		Yes		No		Yes
Charge misassignment veto BDT		Loose			Tight		Loose	
Transverse impact parameter significance, $ d_0 /\sigma_{d_0}$		No			Yes		No	
Longitudinal impact parameter, $ z_0 \sin \theta $			< 5				< 3	
					< 0.5 mm			

A multivariate likelihood discriminant combining shower shape and track information is used to distinguish real prompt electrons from electron candidates from hadronic jets, photon conversions and heavy-flavor (HF) hadron decays (fake and nonprompt electrons). Loose and tight electron discriminant working points are used [79], both including the number of hits in the innermost pixel layer to discriminate between electrons and converted photons. The same longitudinal impact parameter selection as for muons is applied, while the transverse impact parameter significance is required to be $|d_0|/\sigma_{d_0} < 5$. If two electrons closer than $\Delta R = 0.1$ are preselected, only the one with the higher p_T is considered. An electron is rejected if, after passing all the above selections, it lies within $\Delta R = 0.1$ of a selected muon.

Hadronically decaying τ -lepton candidates (τ_{had}) are reconstructed from clusters in the calorimeters and associated inner detector tracks [80]. Candidates are required to have either one or three associated tracks, with a total charge of ± 1 . Candidates are required to have a transverse momentum $p_T > 25$ GeV and $|\eta| < 2.5$, excluding the electromagnetic calorimeter's transition region. A boosted decision tree (BDT) discriminant using calorimeter- and tracking-based variables is used to identify τ_{had} candidates and reject jet backgrounds. Three types of τ_{had} candidates are used in the analysis, referred to as loose, medium and tight: the latter two are defined by working points with a combined reconstruction and identification efficiency of 55% and 45% (40% and 30%) for one- (three-) prong τ_{had} decays, respectively [81], while the first one has a more relaxed selection and is only used for background estimates. The corresponding expected rejection factors against light-quark or gluon jets vary from 30 for loose candidates to 300 for tight candidates [80]. Electrons that are reconstructed as one-prong τ_{had} candidates are removed via a BDT trained to reject electrons. Additionally, τ_{had} candidates are required to be separated by $\Delta R > 0.2$ from any selected electrons and muons. The contribution of fake τ_{had} from b jets is removed by vetoing the candidates that are also b tagged, which rejects a large fraction of the $t\bar{t}$ background. The contribution of fake τ_{had} from muons is removed by vetoing the candidates that overlap with low- p_T reconstructed muons. Finally, the vertex matched to the tracks of the τ_{had} candidate is required to be the primary vertex of the event, in order to reject fake candidates arising from pileup collisions.

Jets are reconstructed from three-dimensional topological clusters built from energy deposits in the calorimeters [82,83], using the anti- k_r algorithm with a radius parameter $R = 0.4$ [84,85]. Their calibration is based on simulation with additional corrections obtained using *in situ* techniques [86] to account for differences between simulation and data. Jets are required to satisfy $p_T > 25$ GeV and $|\eta| < 2.5$. In order to reject jets arising from pileup collisions, a significant fraction of the total summed scalar

p_T of the tracks in jets with $p_T < 60$ GeV and $|\eta| < 2.4$ must originate from tracks that are associated with the primary vertex [87]. The average efficiency of this requirement is 92% per jet from the hard scatter. The calorimeter energy deposits from electrons are typically also reconstructed as jets; in order to eliminate double counting, any jets within $\Delta R = 0.3$ of a selected electron are not considered. This is also the case for any jets within $\Delta R = 0.3$ of a τ_{had} candidate.

Jets containing b hadrons are identified (b tagged) via a multivariate discriminant combining information from algorithms using track impact parameters and secondary vertices reconstructed within the jet [88,89]. These b -tagged jets will henceforth be referred to as b jets. The working point used for this search corresponds to an average efficiency of 70% for jets containing b hadrons with $p_T > 20$ GeV and $|\eta| < 2.5$ in $t\bar{t}$ events. The expected rejection factors against light-quark or gluon jets, c -quark jets and hadronically decaying τ leptons are 380, 12 and 55, respectively [89,90]. To compensate for differences between data and simulation in the b -tagging efficiencies and mistagging rates, correction factors are applied to the simulated samples [89].

The lepton requirements are summarized in Table II. Isolation requirements are applied to all lepton types except the loose definition. Two isolation variables, based on calorimetric and tracking variables, are computed. Calorimetric isolation uses the scalar sum of transverse energies of clusters within a cone of size $\Delta R = 0.3$ around the light-lepton candidate. This excludes the electron candidate's cluster itself and clusters within $\Delta R = 0.1$ of the muon candidate's track, respectively, and is corrected for leakage from the electron's shower and for the ambient energy in the event [91,92]. Track isolation uses the sum of transverse momenta of tracks with $p_T > 1$ GeV consistent with originating at the primary vertex, excluding the light-lepton candidate's track, within a cone of $\Delta R = \min(0.3, 10 \text{ GeV}/p_T(\ell))$. Calorimeter- and track-based isolation criteria are applied to electrons and muons to obtain a 99% efficiency in $Z \rightarrow \ell\ell$ events.

Nonprompt leptons are further rejected using a multivariate discriminant, taking as input the energy deposits and charged-particle tracks (including the lepton track) in a cone around the lepton direction, which is referred to as the nonprompt lepton BDT. The jet reconstruction and b -tagging algorithms are run on the track collection, and their output is used to train the algorithm together with isolation variables. A reconstructed track jet that is matched to a nonprompt lepton is typically a jet initiated by b or c quarks and may contain a displaced vertex. The most discriminating variables are thus found to be the angular distance between the lepton and the reconstructed jet, the outputs of the b -tagging algorithms, the calorimetric and track isolation variables of the lepton, the number of tracks within the jet and the ratio of the lepton p_T to the jet p_T .

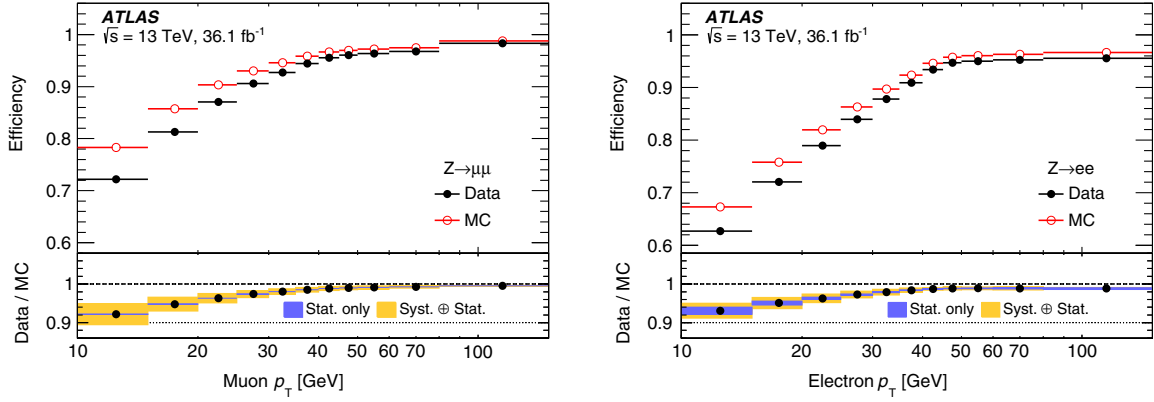

FIG. 2. The efficiency to select well-identified prompt muons (left) and electrons (right) at the chosen nonprompt lepton BDT working point, as a function of the lepton p_T . The muons are required to pass the loose identification requirements, while the electrons are required to pass the tight identification requirements. The measurements in data (simulation) are shown as full black (open red) circles. The bottom panel displays the ratio of data to simulation results, with the blue (yellow) band representing the statistical (total) uncertainty. This ratio is the scale factor that is applied to correct the simulation.

The training is performed separately for electrons and muons on prompt and nonprompt leptons from simulated $t\bar{t}$ events and validated using data in various control regions. The efficiency at the chosen working point to select well-identified prompt muons (electrons) is about 70% (60%) for $p_T \sim 10$ GeV and reaches a plateau of 98% (96%) at $p_T \sim 45$ GeV, as shown in Fig. 2, while the rejection factor against leptons from the decay of b hadrons is about 20. Simulated events are corrected to account for differences between data and simulation for this prompt-lepton isolation efficiency, as well as for the lepton trigger, reconstruction, and identification efficiencies. The corrections were determined using a so-called tag-and-probe method as described in Refs. [77,78] and studied as a function of the number of nearby light- and heavy-flavor jets. This is illustrated in Fig. 2, showing that the corrections for the nonprompt lepton BDT efficiencies are at most 10% at low transverse momentum and decrease with increasing transverse momentum. The largest contribution to the associated systematic uncertainties comes from pileup effects.

There is a small, but non-negligible, probability that electrons and positrons are reconstructed with an incorrect charge. This occurs when an electron (positron) emits a hard bremsstrahlung photon; if the photon subsequently converts to an asymmetric electron-positron pair, and the positron (electron) has high momentum and is reconstructed, the lepton charge can be misidentified. Otherwise it occurs when the curvature of a track is poorly estimated, which typically happens at high momentum. The probability for muons to be reconstructed with incorrect charge is small enough that the charge misassignment is negligible. To reject electrons reconstructed with an incorrect electric charge, a BDT discriminant is built, using the following electron cluster and track properties as input: the electron's transverse momentum and pseudorapidity, the track curvature

significance (defined as the ratio of the electric charge to the track momentum divided by the estimated uncertainty in the measurement) and its transverse impact parameter times the electric charge, the cluster width along the azimuthal direction, and the quality of the matching between the track and the cluster, in terms of both energy/momentum and azimuthal position. The chosen working point achieves a rejection factor of ~ 17 for electrons passing the tight identification requirements with a wrong charge assignment while providing an efficiency of 95% for electrons with correct charge reconstruction. This requirement is only applied to the very tight electrons. Correction factors to account for differences in the selection efficiency between data and simulation, which are within a few percent for $|\eta| < 2.4$ but larger in the forward region, $2.4 < |\eta| < 2.47$, were applied to the selected electrons in the simulation.

The missing transverse momentum \vec{p}_T^{miss} (with magnitude E_T^{miss}) is defined as the negative vector sum of the transverse momenta of all identified and calibrated leptons and jets and remaining unclustered energy, the latter of which is estimated from low- p_T tracks associated with the primary vertex but not assigned to any lepton or jet candidate [93,94].

V. EVENT SELECTION AND CLASSIFICATION

The analysis is primarily sensitive to decays of the Higgs boson to WW^* or $\tau\tau$ with a small additional contribution from $H \rightarrow ZZ^*$. If the Higgs boson decays to either WW^* or $\tau\tau$, the $t\bar{t}H$ events typically contain either $WWWWbb$ or $\tau\tau WWbb$. In order to reduce the $t\bar{t}$ background, characterized by a final state of $WWbb$, final states including three or more charged leptons, or two same-charge light leptons, are selected. Seven final states are analyzed, categorized by the number and flavor of charged-lepton candidates after the preselection requirements, as illustrated in Fig. 3. Each of the seven final

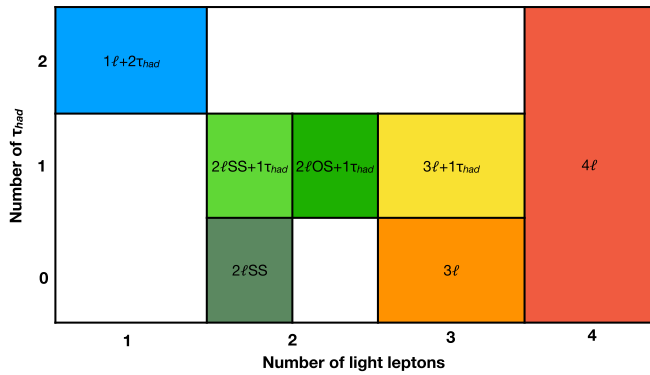

FIG. 3. The channels used in the analysis organized according to the number of selected light leptons and τ_{had} candidates. The selection requirements for each channel are in Table III.

states is called a “channel” and certain channels are further split into categories to gain in significance. Categories include signal and control regions. Additional control regions used for the estimates of the nonprompt backgrounds are discussed in Sec. VI.

The seven channels are

- (i) two same-charge light leptons and no hadronically decaying τ lepton candidates ($2\ell\text{SS}$);
- (ii) three light leptons and no hadronically decaying τ lepton candidates (3ℓ);
- (iii) four light leptons (4ℓ);
- (iv) one light lepton and two opposite-charge hadronically decaying τ lepton candidates ($1\ell + 2\tau_{\text{had}}$);
- (v) two same-charge light leptons and one hadronically decaying τ lepton candidate ($2\ell\text{SS} + 1\tau_{\text{had}}$);

TABLE III. Selection criteria applied in the different channels. Same-flavor, opposite-charge lepton pairs are referred to as SFOC pairs. The common selection criteria for all channels are listed in the first line under the title “Common.”

Channel	Selection criteria
Common	$N_{\text{jets}} \geq 2$ and $N_{b\text{-jets}} \geq 1$
$2\ell\text{SS}$	Two very tight light leptons with $p_{\text{T}} > 20$ GeV Same-charge light leptons Zero medium τ_{had} candidates $N_{\text{jets}} \geq 4$ and $N_{b\text{-jets}} < 3$
3ℓ	Three light leptons with $p_{\text{T}} > 10$ GeV; sum of light-lepton charges ± 1 Two same-charge leptons must be very tight and have $p_{\text{T}} > 15$ GeV The opposite-charge lepton must be loose, isolated and pass the nonprompt BDT Zero medium τ_{had} candidates $m(\ell^+\ell^-) > 12$ GeV and $ m(\ell^+\ell^-) - 91.2 \text{ GeV} > 10$ GeV for all SFOC pairs $ m(3\ell) - 91.2 \text{ GeV} > 10$ GeV
4ℓ	Four light leptons; sum of light-lepton charges 0 Third and fourth leading leptons must be tight $m(\ell^+\ell^-) > 12$ GeV and $ m(\ell^+\ell^-) - 91.2 \text{ GeV} > 10$ GeV for all SFOC pairs $ m(4\ell) - 125 \text{ GeV} > 5$ GeV Split two categories: Z-depleted (0 SFOC pairs) and Z-enriched (two or four SFOC pairs)
$1\ell + 2\tau_{\text{had}}$	One tight light lepton with $p_{\text{T}} > 27$ GeV Two medium τ_{had} candidates of opposite charge, at least one being tight $N_{\text{jets}} \geq 3$
$2\ell\text{SS} + 1\tau_{\text{had}}$	Two very tight light leptons with $p_{\text{T}} > 15$ GeV Same-charge light leptons One medium τ_{had} candidate, with charge opposite to that of the light leptons $N_{\text{jets}} \geq 4$ $ m(ee) - 91.2 \text{ GeV} > 10$ GeV for ee events
$2\ell\text{OS} + 1\tau_{\text{had}}$	Two loose and isolated light leptons with $p_{\text{T}} > 25, 15$ GeV One medium τ_{had} candidate Opposite-charge light leptons One medium τ_{had} candidate $m(\ell^+\ell^-) > 12$ GeV and $ m(\ell^+\ell^-) - 91.2 \text{ GeV} > 10$ GeV for the SFOC pair $N_{\text{jets}} \geq 3$
$3\ell + 1\tau_{\text{had}}$	3ℓ selection, except: One medium τ_{had} candidate, with charge opposite to the total charge of the light leptons The two same-charge light leptons must be tight and have $p_{\text{T}} > 10$ GeV The opposite-charge light lepton must be loose and isolated

TABLE IV. Summary of the basic characteristics of the seven analysis channels. The lepton selection follows the definition in Table II and is labeled as loose (L), loose and isolated (L^\dagger), loose, isolated and passing the nonprompt BDT (L^*), tight (T) and very tight (T^*), respectively. The τ_{had} selection is labeled as medium (M) and tight (T).

	$2\ell\text{SS}$	3ℓ	4ℓ	$1\ell + 2\tau_{\text{had}}$	$2\ell\text{SS} + 1\tau_{\text{had}}$	$2\ell\text{OS} + 1\tau_{\text{had}}$	$3\ell + 1\tau_{\text{had}}$
Light lepton	$2T^*$	$1L^*, 2T^*$	$2L, 2T$	$1T$	$2T^*$	$2L^\dagger$	$1L^\dagger, 2T$
τ_{had}	$0M$	$0M$	\dots	$1T, 1M$	$1M$	$1M$	$1M$
$N_{\text{jets}}, N_{b\text{-jets}}$	$\geq 4, = 1, 2$	$\geq 2, \geq 1$	$\geq 2, \geq 1$	$\geq 3, \geq 1$	$\geq 4, \geq 1$	$\geq 3, \geq 1$	$\geq 2, \geq 1$

- (vi) two opposite-charge light leptons and one hadronically decaying τ lepton candidate ($2\ell\text{OS} + 1\tau_{\text{had}}$);
- (vii) three light leptons and one hadronically decaying τ lepton candidate ($3\ell + 1\tau_{\text{had}}$).

The selection criteria are designed to be orthogonal to ensure that each event only contributes to a single channel. Channels are made orthogonal through the requirements on the number of loose light leptons and medium τ_{had} candidates. A veto on events containing medium τ_{had} candidates is therefore applied for the $2\ell\text{SS}$ and 3ℓ channels, but no veto is applied for the 4ℓ channel because there is no corresponding τ_{had} channel. In all channels, the light lepton(s) are required to be matched to the lepton(s) selected by either the single-lepton or dilepton triggers. As the $1\ell + 2\tau_{\text{had}}$ channel has only one light lepton, only single-lepton triggers are used. In order to reduce the diboson background, all channels also require events to include at least two reconstructed jets and that at least one of these jets must be b tagged.

The detailed criteria for each channel are described below and summarized in Table III. In addition, Table IV provides a comparison of the key aspects of the selection used in each channel. After the selection, assuming Standard Model $t\bar{t}H$ production, the total expected number of reconstructed signal events summed over all categories is 91, corresponding to 0.50% of all produced $t\bar{t}H$ events. The breakdown in each channel is given in Table V. In total 332030 events are selected in data. As the background contamination is still large in all channels, except one of the 4ℓ categories and the $3\ell + 1\tau_{\text{had}}$ category, further separation of the signal from the background is achieved using multivariate techniques. The TMVA package [95] is used in all channels except for 3ℓ , which uses XGBoost [96]. Independent cross-check analyses using a simpler cut-and-count categorization were developed for the most sensitive $2\ell\text{SS}$, 3ℓ and $2\ell\text{SS} + 1\tau_{\text{had}}$ channels.

TABLE V. Acceptance times efficiency ($A \times \epsilon$) for $t\bar{t}H$ signal in each analysis channel. This includes Higgs boson and top quark branching fractions, detector acceptance, and reconstruction and selection efficiency and is computed relative to inclusive $t\bar{t}H$ production considering all Higgs boson and top decays. In the 4ℓ channel, the two numbers correspond to the Z -enriched and the Z -depleted categories.

	$2\ell\text{SS}$	3ℓ	4ℓ	$1\ell + 2\tau_{\text{had}}$	$2\ell\text{SS} + 1\tau_{\text{had}}$	$2\ell\text{OS} + 1\tau_{\text{had}}$	$3\ell + 1\tau_{\text{had}}$	Total
$A \times \epsilon [10^{-4}]$	23	13	$0.6 + 0.1$	2.3	1.7	7.8	0.8	50

A. $2\ell\text{SS}$ channel

Selected events are required to include exactly two reconstructed light leptons with the same electric charge. To reduce the background from fake and nonprompt leptons as well as electrons reconstructed with incorrect electric charge, the very tight selection requirements described in Sec. IV are applied and the leptons are required to satisfy $p_T > 20$ GeV. Events must include at least four reconstructed jets to suppress $t\bar{t}$ and $t\bar{t}W$ backgrounds, among which either one or two are required to be b tagged. A slight disagreement is observed between the Standard Model prediction and the data for events containing two same-charge light leptons and three or more b jets. To avoid any potential systematic bias, these events are vetoed, at no expense in sensitivity.

Two independent BDTs are trained using the selected events. The first aims to separate the signal from the nonprompt and fake background, while the second aims to separate the signal from the $t\bar{t}V$ background. The data-driven estimate of the nonprompt and fake background described in Sec. VI B 1 is used in the training, which is performed for both BDTs with the nine variables listed in Table VI. The outputs of the two BDT classifiers are combined to maximize the signal significance.

A cross-check is provided by an independent cut-and-count analysis using 12 categories, which places requirements on the jet multiplicity, b -tagged jet multiplicity and the lepton flavor.

B. 3ℓ channel

Selected events are required to include exactly three reconstructed light leptons with the total charge equal to ± 1 . The lepton of opposite charge to the other two is found to be prompt in 97% of the selected events in $t\bar{t}$ simulated samples and therefore only required to be loose, isolated and pass the nonprompt BDT selection requirements, as

TABLE VI. Variables used in the multivariate analysis (denoted by \times) for the 2ℓ SS, 3ℓ , 4ℓ (Z -enriched category), $1\ell + 2\tau_{\text{had}}$, 2ℓ SS + $1\tau_{\text{had}}$ and 2ℓ OS + $1\tau_{\text{had}}$ channels. For 2ℓ SS and 2ℓ SS + $1\tau_{\text{had}}$, lepton 0 and lepton 1 are the leading and subleading leptons, respectively. For 3ℓ , lepton 0 is the lepton with charge opposite to that of the same-charge pair, while the same-charge leptons are labeled with increasing index (lepton 1 and lepton 2) as p_T decreases. The best Z -candidate dilepton invariant mass is the mass of the dilepton pair closest to the Z boson mass. The variables also used in the cross-check analyses are indicated by an $*$.

Variable		2ℓ SS	3ℓ	4ℓ	$1\ell + 2\tau_{\text{had}}$	2ℓ SS + $1\tau_{\text{had}}$	2ℓ OS + $1\tau_{\text{had}}$
Lepton properties	Leading lepton p_T		\times				
	Second leading lepton p_T	\times	\times			\times	
	Third lepton p_T		\times				
	Dilepton invariant mass (all combinations)	\times	\times^*				\times
	Three-lepton invariant mass		\times				
	Four-lepton invariant mass			\times			
	Best Z -candidate dilepton invariant mass			\times			
	Other Z -candidate dilepton invariant mass			\times			
	Scalar sum of all leptons p_T			\times			\times
	Second leading lepton track isolation					\times	
	Maximum $ \eta $ (lepton 0, lepton 1)	\times				\times^*	
	Lepton flavor	\times^*	\times^*				
	Lepton charge		\times				
Jet properties	Number of jets	\times^*	\times^*		\times	\times	\times
	Number of b -tagged jets	\times^*	\times^*		\times	\times	\times
	Leading jet p_T						\times
	Second leading jet p_T		\times			\times^*	
	Leading b -tagged jet p_T		\times				
	Scalar sum of all jets p_T		\times		\times	\times	\times
	Scalar sum of all b -tagged jets p_T						\times
	Has leading jet highest b -tagging weight?		\times				
	b -tagging weight of leading jet		\times				
	b -tagging weight of second leading jet		\times			\times	
	b -tagging weight of third leading jet					\times	
Pseudorapidity of fourth leading jet					\times		
τ_{had}	Leading τ_{had} p_T				\times		\times
	Second leading τ_{had} p_T				\times		
	Di- τ_{had} invariant mass				\times		
	Invariant mass τ_{had} -furthest lepton					\times	
Angular distances	ΔR (lepton 0, lepton 1)		\times				
	ΔR (lepton 0, lepton 2)		\times				
	ΔR (lepton 0, closest jet)	\times	\times				
	ΔR (lepton 0, leading jet)		\times			\times	
	ΔR (lepton 0, closest b -jet)		\times				
	ΔR (lepton 1, closest jet)	\times	\times				
	ΔR (lepton 2, closest jet)		\times				
	Smallest ΔR (lepton, jet)		\times				\times
	Smallest ΔR (lepton, b -tagged jet)						\times
	Smallest ΔR (non-tagged jet, b -tagged jet)						\times
	ΔR (lepton 0, τ_{had})						\times
	ΔR (lepton 1, τ_{had})						\times
	Minimum ΔR between all jets				\times		
	ΔR between two leading jets					\times	
\vec{p}_T^{miss}	Missing transverse momentum E_T^{miss}	\times		\times			
	Azimuthal separation $\Delta\phi$ (leading jet, \vec{p}_T^{miss})		\times				
	Transverse mass leptons (H/Z decay)— \vec{p}_T^{miss}			\times			
	Pseudo-matrix-element			\times			

described in Sec. IV. To reduce the background from fake and nonprompt leptons, leptons in the same-charge pair are required to be very tight and to satisfy $p_T > 15$ GeV. Events containing a same-flavor opposite-charge lepton pair with an invariant mass below 12 GeV are removed to suppress background from resonances that decay to light lepton pairs. A Z veto is applied, excluding events containing an same-flavor opposite-charge lepton pair with an invariant mass within 10 GeV of the Z mass to suppress the $t\bar{t}Z$ background. Finally, to eliminate potential backgrounds with Z decays to $\ell\ell\gamma^{(*)} \rightarrow \ell\ell\ell'(\ell')$, where one lepton has very low momentum and is not reconstructed, the three-lepton invariant mass must satisfy $|m(3\ell) - 91.2 \text{ GeV}| > 10 \text{ GeV}$.

Selected events are classified using a five-dimensional multinomial boosted decision tree. The five classification targets used in the training are: $t\bar{t}H$, $t\bar{t}W$, $t\bar{t}Z$, $t\bar{t}$ and diboson. In total, 28 variables based on topological aspects of the events as listed in Table VI are used in the training. The output discriminants are mapped into the five categories to maximize the signal significance using a variable multidimensional binning procedure [97], while accounting for the uncertainties in the background estimates: $t\bar{t}H$, $t\bar{t}W$, $t\bar{t}$, $t\bar{t}Z$ and diboson. The $t\bar{t}H$ category is the signal region and the remaining four categories are control regions. Events not explicitly assigned to any category are found to largely contain nonprompt or fake leptons and hence are included in the $t\bar{t}$ category. The Z veto is removed during the categorization process and then applied in the $t\bar{t}H$, $t\bar{t}W$ and $t\bar{t}$ categories because this was found to decrease the $t\bar{t}Z$ background in the signal region. The data-driven estimate of the nonprompt and fake background described in Sec. VI B 1 is used for the categorization process, while the simulation is used for the training due to the small size of the sample used in the nonprompt estimate. The $t\bar{t}H$ discriminant is used in the signal region.

A cross-check is provided by an independent cut-and-count analysis using 12 categories, which places requirements on the jet multiplicity, b -tagged jet multiplicity, the lepton flavor and the invariant mass of the opposite-charge pair of leptons with the smallest ΔR separation.

C. 4ℓ channel

Selected events are required to include exactly four loose light leptons with the total charge equal to zero. To reduce the background from fake and nonprompt leptons, the third and fourth leptons ordered by decreasing transverse momentum are required to satisfy tight selection requirements described in Sec. IV. No requirements are applied to the number of τ_{had} candidates and any jets also reconstructed as τ_{had} candidates are treated only as jets. To further suppress the $t\bar{t}Z$ background, the Z veto described for the 3ℓ channel in Sec. V B is applied. To suppress background from resonances that decay to light leptons, events containing a same-flavor opposite-charge lepton pair with an invariant mass below 12 GeV are also removed. To

reduce contamination from other Higgs boson production processes and to ensure minimal overlap with the dedicated search for $t\bar{t}H$ production with $H \rightarrow ZZ^* \rightarrow 4\ell$ [38] decay, a $H \rightarrow 4\ell$ veto $|m(4\ell) - 125 \text{ GeV}| > 5 \text{ GeV}$ is applied.

Selected events are separated by the presence or absence of a same-flavor, opposite-charge lepton pair into two categories, referred to, respectively, as the Z -enriched and Z -depleted categories. Background events in the Z -enriched category can arise from off-shell Z^* and $\gamma^* \rightarrow \ell^+\ell^-$ processes while in the Z -depleted category these backgrounds are absent. Therefore, a BDT is trained in the Z -enriched category to further discriminate the signal from the $t\bar{t}Z$ background. Seven variables listed in Table VI are used in the training, including a pseudo-matrix-element discriminator exploiting partially reconstructed resonances (t , H and Z) [98]. A requirement on the BDT discriminant is then imposed to define the Z -enriched signal region.

D. $1\ell + 2\tau_{\text{had}}$ channel

Selected events are required to include exactly one tight light lepton and exactly two medium τ_{had} candidates of opposite charge. At least one of the τ_{had} candidates is required to be tight. In order to suppress the $t\bar{t}$ and $t\bar{t}V$ backgrounds, events must include at least three reconstructed jets. A BDT is trained to further reduce the main $t\bar{t}$ background, in which events had one or two fake τ_{had} candidates. Seven variables listed in Table VI are used in the training, including the invariant mass of the visible decay products of the $\tau_{\text{had}}\tau_{\text{had}}$ system.

E. $2\ell\text{SS} + 1\tau_{\text{had}}$ channel

Selected events are required to contain exactly one medium τ_{had} candidate but otherwise to meet the requirements for the $2\ell\text{SS}$ channel discussed in Sec. V A, except that the light-lepton p_T threshold is lowered from 20 to 15 GeV and that events with three or more b jets are included. The reconstructed charge of the τ_{had} candidate must be opposite to that of the light leptons. The Z veto is applied to dielectron events to suppress $Z + \text{jets}$ events with a misassigned charge. A BDT is trained using the 13 variables listed in Table VI on events with relaxed selection requirements: the light leptons are required to be loose instead of tight and the requirement on the number of jets is reduced to two. This BDT is used to further reduce the $t\bar{t}$ background.

A cross-check is provided by an independent cut-and-count analysis using three categories, which places requirements on the maximum $|\eta|$ of the two light leptons and the p_T of the subleading jet.

F. $2\ell\text{OS} + 1\tau_{\text{had}}$ channel

Selected events are required to include exactly two reconstructed loose and isolated leptons of opposite charge with leading (subleading) $p_T > 25$ (15) GeV and exactly one medium τ_{had} candidate. In order to reduce the $t\bar{t}$, $Z +$

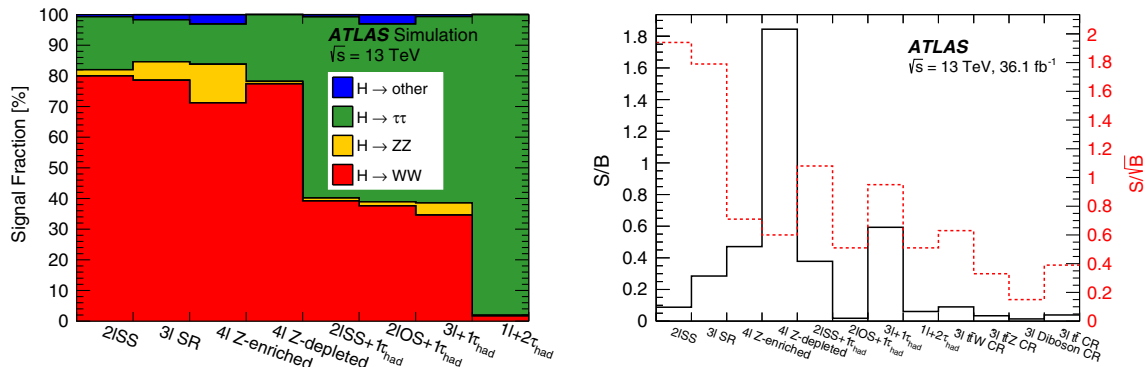

FIG. 4. Left: The fraction of the expected $t\bar{t}H$ signal arising from different Higgs boson decay modes in each signal region. The decays labeled as “other” are mostly $H \rightarrow \mu\mu$ and $H \rightarrow b\bar{b}$. Right: Prefit S/B (black line) and S/\sqrt{B} (red dashed line) ratios for each of the 12 analysis categories including the four 3ℓ control regions. The background prediction methods are described in Sec. VI.

jets and $t\bar{t}V$ backgrounds, events must include at least three reconstructed jets. The Z veto is applied to same-flavor lepton pairs to suppress the Z + jets background with a fake τ_{had} candidate. To suppress background from resonances that decay to light leptons, events containing a same-flavor lepton pair with an invariant mass below 12 GeV are also removed. A BDT is trained using the 13 variables listed in Table VI on the selected events, with the aim of further reducing the main $t\bar{t}$ background with a fake τ_{had} candidate.

G. $3\ell + 1\tau_{\text{had}}$ channel

Selected events are required to contain exactly one medium τ_{had} candidate but otherwise to meet the requirements for the 3ℓ channel discussed in Sec. VB, except that the two same-charge leptons must be tight and have $p_T > 10$ GeV and the opposite-charge lepton must be loose and isolated. The reconstructed charge of the τ_{had} candidate must be opposite to the total charge of the light leptons. Due to the high purity of the signal, no further selection is required and only the event yields are used in the fit.

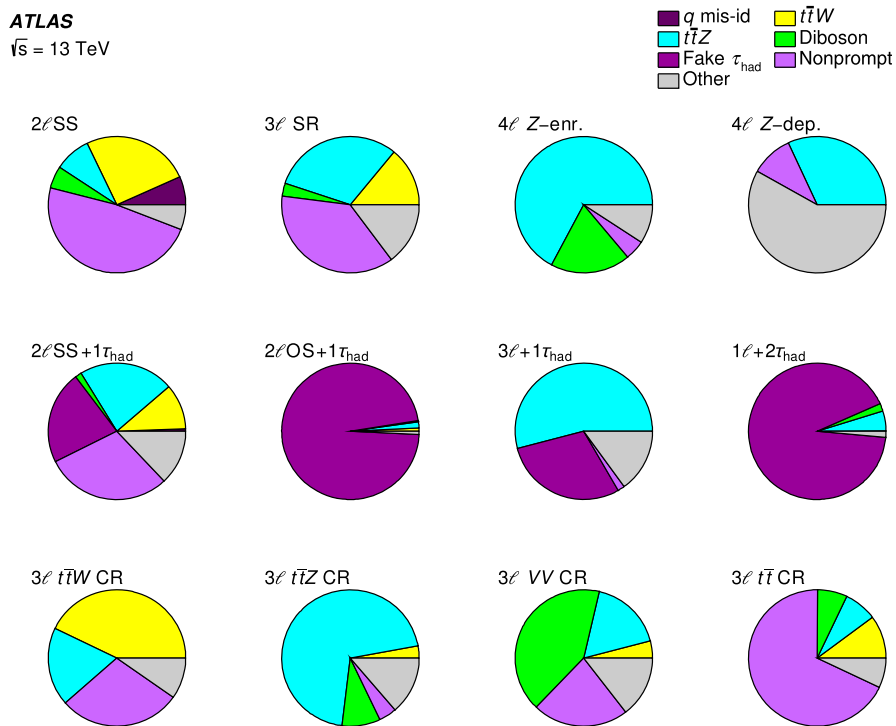

FIG. 5. The fractional contributions of the various backgrounds to the total predicted background in each of the 12 analysis categories. The background prediction methods are described in Sec. VI: “Nonprompt,” “Fake τ_{had} ” and “ q mis-id” refer to the data-driven background estimates (largely $t\bar{t}$ but also include other electroweak processes), and rare processes (tZ , tW , tWZ , $t\bar{t}WW$, triboson production, $t\bar{t}t$, $t\bar{t}t$, tH , rare top decay) are labeled as “Other.”

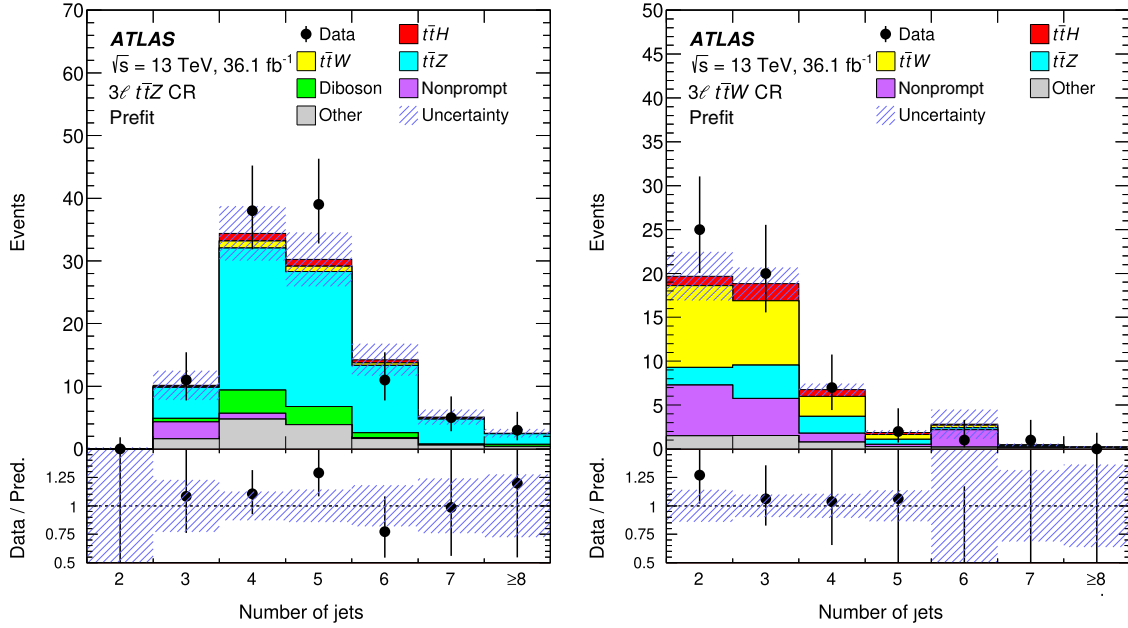

FIG. 6. Comparison of data and prediction of the jet multiplicity in the (left) $3\ell t\bar{t}Z$ and the (right) $3\ell t\bar{t}W$ control regions. The last bin in each figure contains the overflow. The bottom panel displays the ratio of data to the total prediction. The hatched area represents the total uncertainty in the background. The background prediction for nonprompt leptons is described in Sec. VIB and the other backgrounds are normalized according to the predictions from simulation.

H. Channel summary

Twelve categories are defined in the previous subsections: eight signal regions and four control regions (CR) from the 3ℓ channel. The fraction of the expected signal arising from different Higgs boson decay modes in each signal region is shown in Fig. 4 (left). The signal-to-background ratio S/B for each signal and control region is shown in Fig. 4 (right). This ranges from 0.014 to almost 2. The ratio S/\sqrt{B} is also indicated. The acceptance for each channel is shown in Table V. The background composition in each region is shown in Fig. 5. The background prediction methods are described in the next section. Multivariate techniques have been applied in most channels to improve the discrimination between the signal and the background. The variables used in each channel are indicated in Table VI. The modeling of each variable was checked and no significant disagreement between data and simulation was found.

VI. BACKGROUND ESTIMATION

The irreducible backgrounds all have selected light leptons produced in W or Z/γ^* boson decays or leptonic τ decays (prompt leptons, Sec. VIA). The reducible backgrounds have at least one lepton arising from another source (Sec. VIB). In the latter case, light leptons originate from heavy-flavor hadron decays, photon conversions, improper reconstruction of other particles such as hadronic jets, or prompt leptons whose

charge is misassigned. Such misidentified and non-prompt light leptons are collectively referred to as nonprompt leptons in the following, as this is the dominant source. The fake τ_{had} candidates are typically jets, including HF jets.

A. Backgrounds with prompt leptons

Background contributions with prompt leptons originate from a wide range of processes and the relative importance of individual processes varies by channel. The largest backgrounds with prompt leptons are from top production in association with a vector boson, $t\bar{t}W$ and $t\bar{t}(Z/\gamma^*)$, and diboson production, VV . These background estimates are a crucial part of the analysis, because their final state and kinematics are similar to the signal. In addition, there are contributions from a number of rare processes: rare top decay, tZ , tW , tWZ , $t\bar{t}WW$, VVV , $t\bar{t}t$ and $t\bar{t}t\bar{t}$ production. The associated production of single top quarks with a Higgs boson, which contributes at most 2% in any signal region, is also considered as a background process. All other Higgs boson production mechanisms contribute negligibly ($<0.2\%$) in any signal region.

All these backgrounds are estimated from simulation using the samples described in Sec. III. The systematic uncertainties in the modeling of these processes by the simulation are discussed in Sec. VII. The prompt-lepton estimates were validated in various regions, as illustrated in Fig. 6 for the $3\ell t\bar{t}Z$ and $t\bar{t}W$ control regions.

TABLE VII. Selection criteria applied to define the control regions used for the nonprompt lepton (top part) and fake τ_{had} (bottom part) estimates. The $2\ell\text{SS}$ CR is used for both the $2\ell\text{SS}$ and 3ℓ channels, as indicated by putting 3ℓ in parentheses. Same-flavor, opposite-charge (same-charge) lepton pairs are referred to as SFOC (SFSC) pairs.

Channel	Region	Selection criteria
$2\ell\text{SS}$ (3ℓ)		$2 \leq N_{\text{jets}} \leq 3$ and $N_{b\text{-jets}} \geq 1$ One very tight, one loose light lepton with $p_T > 20(15)$ GeV Zero τ_{had} candidates
	ϵ_{real} ϵ_{fake}	Opposite charge; opposite flavor Same charge; opposite flavor or $\mu\mu$
4ℓ		$1 \leq N_{\text{jets}} \leq 2$ Three loose light leptons; sum of light lepton charges ± 1 Subleading same-charge lepton must be tight Veto on 3ℓ selection
	Either or	One SFOC pair with $ m(\ell^+\ell^-) - 91.2 \text{ GeV} < 10 \text{ GeV}$ $E_T^{\text{miss}} < 50 \text{ GeV}$, $m_T < 50 \text{ GeV}$ No SFOC pair Subleading jet $p_T > 30 \text{ GeV}$
$2\ell\text{SS} + 1\tau_{\text{had}}$		$2 \leq N_{\text{jets}} \leq 3$ and $N_{b\text{-jets}} \geq 1$ One very tight, one loose light lepton with $p_T > 15 \text{ GeV}$ A SFSC pair $ m(ee) - 91.2 \text{ GeV} > 10 \text{ GeV}$ Zero or one medium τ_{had} candidate, opposite in charge to the light leptons
$1\ell + 2\tau_{\text{had}}$		$N_{\text{jets}} \geq 3$ and $N_{b\text{-jets}} \geq 1$ One tight light lepton, with $p_T > 27 \text{ GeV}$ Two τ_{had} candidates of same charge At least one τ_{had} candidate has to satisfy tight identification criteria
$2\ell\text{OS} + 1\tau_{\text{had}}$		Two loose and isolated light leptons, with $p_T > 25, 15 \text{ GeV}$ One loose τ_{had} candidate $ m(\ell^+\ell^-) - 91.2 \text{ GeV} > 10 \text{ GeV}$ and $m(\ell^+\ell^-) > 12 \text{ GeV}$ $N_{\text{jets}} \geq 3$ and $N_{b\text{-jets}} = 0$

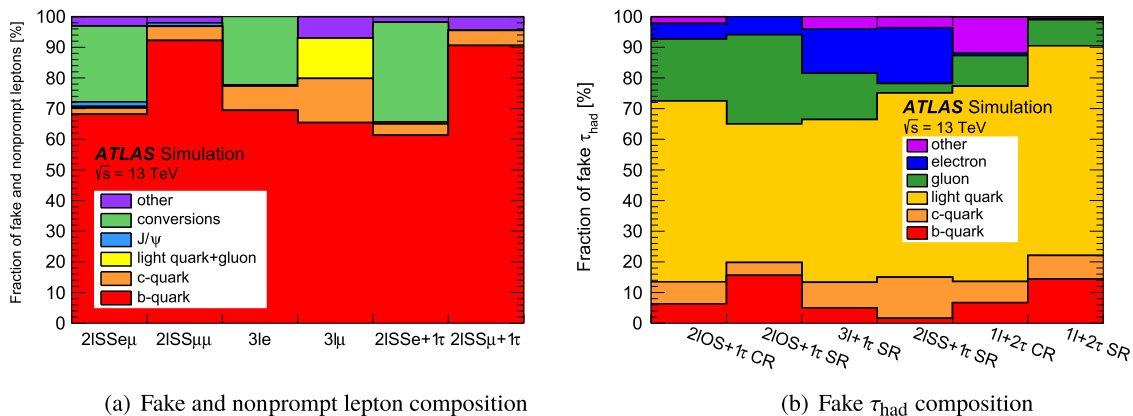

FIG. 7. The composition from simulation of (a) the fake and nonprompt light leptons and (b) the fake τ_{had} in selected analysis regions. The light-lepton composition is shown separately depending on the lepton flavor in the regions used in the estimate of the nonprompt contribution. The control regions labeled $2\text{ISS}xx$ are used for the $2\ell\text{SS}$ and 3ℓ channels; those labeled $3lx$ are used for the 4ℓ channel, where x denotes the flavor of the lowest- p_T lepton, and those labeled $2\text{ISS}x + 1\tau$ are used for the $2\ell\text{SS} + 1\tau_{\text{had}}$ channel. The nonprompt lepton background has been separated into the components from b jets, c jets, other jets, J/ψ , photon conversions and other contributions. The latter includes pion, kaon and nonprompt tau decays and cases where reconstructed leptons cannot be assigned unambiguously to a particular source. The τ_{had} composition is shown both in the control regions used in the estimates and in the signal regions of each channel. The τ_{had} background has been separated into the components from b jets, c jets, light-quark jets, gluon jets, electrons and other contributions. The latter includes muons, hadrons and cases where reconstructed leptons cannot be assigned unambiguously to a particular source.

TABLE VIII. Summary of the nonprompt lepton and fake τ_{had} background estimate strategies of the seven analysis channels. DD means data-driven background estimates and the techniques used are the matrix method (MM) and the fake-factor method (FF). The scale factor method (SF), which scales the estimate from simulation by a correction factor measured in data, is partially data driven. The lower half of the table lists the selection requirements used to define the control regions. The lepton selection follows the same convention as in Table II and is labeled as loose (L), loose and isolated (L^\dagger), loose, isolated and passing the nonprompt BDT (L^*), tight (T) and very tight (T^*), respectively. Analogously, the τ_{had} selection is labeled as medium (M) and tight (T).

	$2\ell\text{SS}$	3ℓ	4ℓ	$1\ell + 2\tau_{\text{had}}$	$2\ell\text{SS} + 1\tau_{\text{had}}$	$2\ell\text{OS} + 1\tau_{\text{had}}$	$3\ell + 1\tau_{\text{had}}$
Nonprompt lepton strategy	DD (MM)	DD (MM)	semi-DD (SF)	MC	DD (FF)	MC	MC
Fake τ_{had} strategy	DD (SS data)	semi-DD (SF)	DD (FF)	semi-DD (SF)
	Control region selection						
Light lepton	$1T^*, 1L$		$3L$	$1T$	$1T^*, 1L$	$2L^\dagger$...
τ_{had}		$0M$		$1T, 1M$	$\leq 1 M$	$1L$...
N_{jets}	$2 \leq N_{\text{jets}} \leq 3$		$1 \leq N_{\text{jets}} \leq 2$	≥ 3	$2 \leq N_{\text{jets}} \leq 3$	≥ 3	...
$N_{b\text{-jets}}$			≥ 1			$= 0$...

B. Backgrounds with nonprompt leptons and fake τ_{had} candidates

Data-driven methods are used to estimate the backgrounds with nonprompt light leptons and fake τ_{had} candidates, defining control regions enriched in such backgrounds and extrapolating the observed yields to the signal regions. The control regions used for this purpose are summarized in Table VII. They are orthogonal to the signal regions. Figure 7 summarizes the origin of the nonprompt leptons and fake τ_{had} candidates in these control regions and some signal regions based on predictions from simulation, where the statistical uncertainties of the absolute fractions can be as large as 7%.

Table VIII summarizes the strategies used to estimate the nonprompt lepton and fake τ_{had} backgrounds in each of the channels, motivated by the different event topologies and the statistical power available in the control regions. The matrix method and fake-factor method are largely similar but differ in that the fake-factor method estimates the prompt contribution from simulation, while the matrix method uses the measured prompt lepton efficiency from data.

1. Nonprompt leptons in the $2\ell\text{SS}$ and 3ℓ channels

The nonprompt lepton background in the $2\ell\text{SS}$ and 3ℓ channels is a mixture of leptons from semileptonic HF decays and conversions. These backgrounds are estimated using a matrix method similar to that described in Refs. [99,100]. The matrix method estimates the number of nonprompt leptons in the signal region by selecting events passing all selection requirements except the tight-lepton requirements and splitting the events into four categories. The four categories contain exactly two tight leptons, one tight and one loose-but-not-tight lepton, one loose-but-not-tight and one tight lepton, and two loose-but-not-tight leptons (where the leptons are ordered according to their p_T). The probabilities for both the loose prompt and nonprompt leptons to be tight are measured in control

regions independent from the signal regions. These are used to estimate the number of nonprompt events in the signal regions via the following formula: $f_{\text{SR}} = w_{\text{TT}}N^{\text{TT}} + w_{\text{T}\bar{\text{T}}}N^{\text{T}\bar{\text{T}}} + w_{\text{T}\bar{\text{T}}}N^{\text{T}\bar{\text{T}}} + w_{\bar{\text{T}}\bar{\text{T}}}N^{\bar{\text{T}}\bar{\text{T}}}$. The w weights depend on the measured prompt and nonprompt lepton efficiencies, T and $\bar{\text{T}}$ denote leptons passing the tight and loose-but-not-tight lepton selections, respectively.

In the $2\ell\text{SS}$ channel, the method allows either of the candidate leptons to be nonprompt, while in the 3ℓ channel, the opposite-charge lepton is assumed to always be prompt, as is seen in the simulation for 97% of the cases. The efficiencies are measured separately for electrons and muons.

The control regions used to measure the prompt (ϵ_{real}) and nonprompt (ϵ_{fake}) lepton efficiencies are defined in Table VII. They have lower jet multiplicity than the signal regions. The lepton efficiencies are parameterized as a function of p_T . The nonprompt electron efficiency is additionally parameterized as a function of the number of b jets in the events to account for changes in the composition of fakes. The nonprompt muon efficiency is additionally parameterized as a function of the angular distance between the lepton and the closest jet to account for effects of nearby jets. The residual prompt background in the control regions is subtracted using the prediction from simulation, while the background from charge misassignment is subtracted using the estimate described in Sec. VIB 4.

The efficiency for electrons from conversions is significantly higher than that for electrons from HF decays; therefore the change in the fraction of conversions when going from the control to the signal regions is estimated from simulation and used to correct ϵ_{fake} . Systematic uncertainties in this correction are estimated to be 40%. They include a 15% uncertainty in the modeling of conversions in the simulation [101], a 20% uncertainty from a measurement of $t\bar{t}\gamma$ [102], a 50% uncertainty in the modeling of semileptonic b decays and the uncertainties in the nonprompt lepton efficiencies.

The performance of the matrix method was tested in simulation using a closure test by comparing the prediction from the method to the results from the simulation. Closure tests were performed for each channel using $t\bar{t}$ simulation and the level of the nonclosure is found to be at most $(11 \pm 8)\%$ and $(9 \pm 18)\%$ for the 2ℓ SS and 3ℓ channels,

respectively, which is accounted for as a systematic uncertainty. Additional systematic uncertainties due to the subtraction of the prompt backgrounds in the control regions are included. The total uncertainty in the non-prompt lepton estimate varies from 20% for $e^\pm\mu^\pm$ to 30% for 3ℓ . The ratio for the nonprompt background yield in

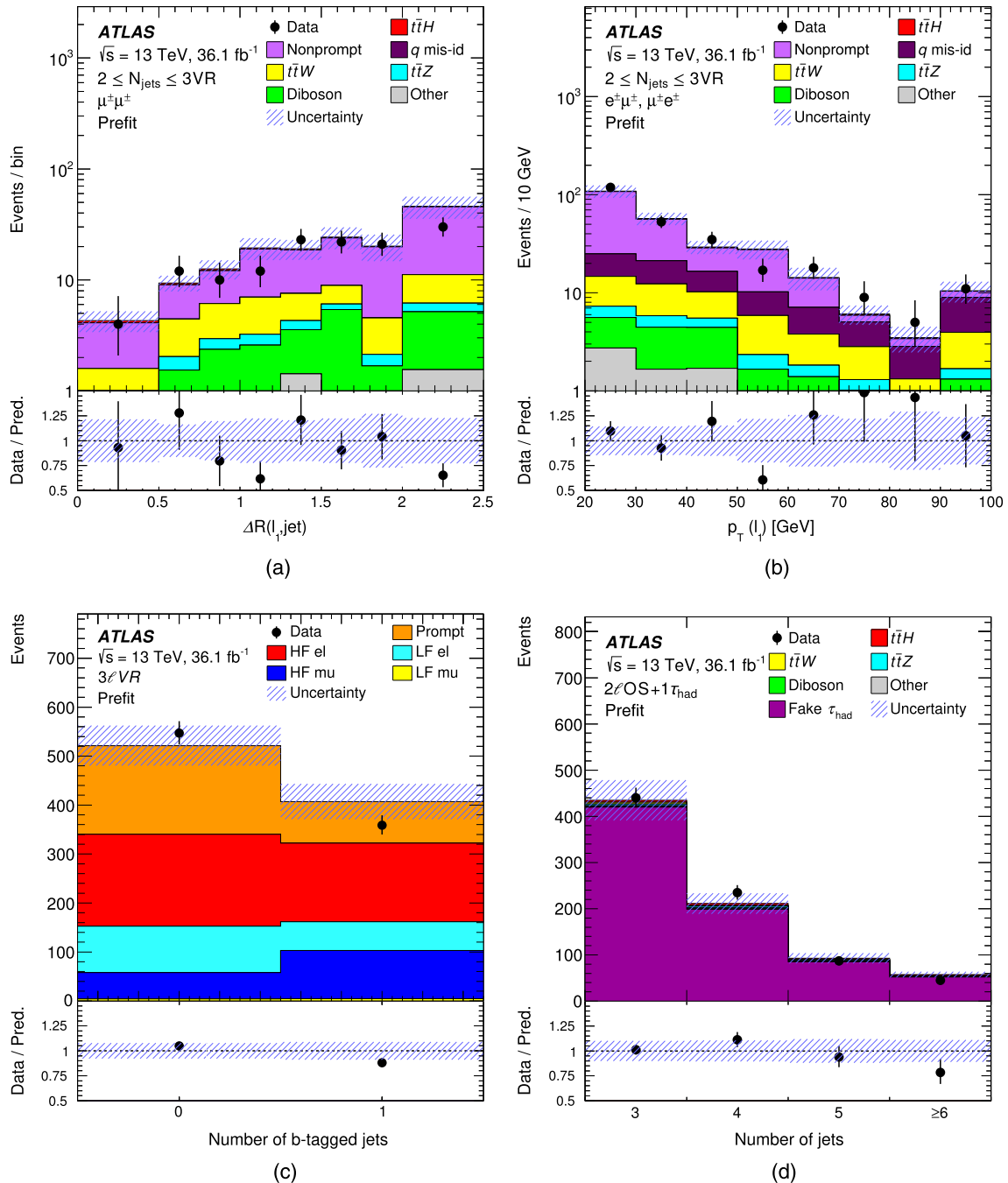

FIG. 8. Comparison of data and prediction of (a) the angular distance between the subleading lepton and the closest jet in the $\mu\mu$ channel and (b) the subleading lepton p_T in the opposite-flavor channel, in a 2ℓ SS low- N_{jets} validation region (VR); (c) the b -tagged jet multiplicity in a validation region similar to the control region used in the 4ℓ channel but at higher N_{jets} multiplicity (called 3ℓ VR), with the leptons categorized according to their origin: prompt, heavy-flavor (HF) and light-flavor (LF), see the text; (d) the jet multiplicity in the 2ℓ OS + $1\tau_{\text{had}}$ category. The last bin in each figure contains the overflow. The bottom panel displays the ratio of data to the total prediction. The hatched area represents the total uncertainty in the background.

data to the predictions from simulation is found to be 2.0 ± 0.5 for ee , 1.5 ± 0.5 for $\mu\mu$ and 1.7 ± 0.4 for $e\mu$ in the 2ℓ SS signal region. It is 1.8 ± 0.8 for 3ℓ in the signal region and 2.2 ± 0.5 in the $t\bar{t}$ control region. The nonprompt lepton estimates were validated in various regions, as illustrated in Figs. 8(a) and 8(b) in a region identical to the 2ℓ SS signal region except for being orthogonal in the N_{jets} requirement (low multiplicity $N_{\text{jets}} = 2, 3$).

2. Nonprompt leptons in the 4ℓ channel

A semi-data-driven estimate of the nonprompt leptons is used in the 4ℓ channel. Leptons are separated according to their origin: prompt, heavy-flavor and light-flavor, with the latter designation including leptons from photon conversions. As the rate of nonprompt muons originating from light-flavor hadrons is extremely low, the muons of heavy- and light-flavor origin are treated together. The control region defined in Table VII for the nonprompt lepton estimate in the 4ℓ channel, where three light leptons are required, is used. It is composed of roughly 50% Z + jets, 30% diboson and 20% $t\bar{t}$ events. The control region is separated into four categories according to the flavor of the leptons (eee , $ee\mu$, $e\mu\mu$ and $\mu\mu\mu$) and a fit to the leading jet p_T distribution is performed to extract three normalization factors: $\lambda_{\text{heavy}}^e = 1.48 \pm 0.22$, $\lambda_{\text{light}}^e = 0.72 \pm 0.53$ and $\lambda^\mu = 0.66 \pm 0.19$, where the errors are statistical. The normalization factors are applied to all events containing nonprompt leptons to correct the yields from the simulation in each category to data. The composition of the nonprompt leptons in the control region is shown in Fig. 7(a). The systematic uncertainty in each normalization factor is estimated to be 30% by varying the p_T requirements on the leptons. The nonprompt lepton estimates were validated in various regions, as illustrated in Fig. 8(c) in a region identical to the control region used to extract the normalization factors except for being orthogonal in the N_{jets} requirement (higher multiplicity $N_{\text{jets}} > 2$).

3. Nonprompt leptons and fake τ_{had} candidates in other channels

In the $3\ell + 1\tau_{\text{had}}$, $2\ell\text{OS} + 1\tau_{\text{had}}$ and $1\ell + 2\tau_{\text{had}}$ channels, the background from nonprompt light leptons is a few percent and is estimated from simulation, but the fake τ_{had} background, mainly arising from $t\bar{t}$ and $t\bar{t}V$, is estimated from data. In the $2\ell\text{SS} + 1\tau_{\text{had}}$ channel, both backgrounds are significant and hence are estimated from data.

In the $2\ell\text{OS} + 1\tau_{\text{had}}$ channel, the fake-factor method is used to estimate the background from events containing a fake τ_{had} candidate. The method assumes that the real contribution is described well by simulation. The fake factors are estimated using the control region defined in Table VII, which applies the nominal $2\ell\text{OS} + 1\tau_{\text{had}}$ selection but requires at least three jets and vetoes events containing b jets. The fake factors are parameterized as a function of $p_T^{\tau_{\text{had}}}$ and no significant dependence on other

key event properties was found. Systematic uncertainties include the statistical uncertainty in the control regions, differences in the fake composition between the control and signal regions and the variation in the fake factors between different control regions. The total systematic uncertainty in the fake τ_{had} background estimate in this channel is 11%. Figure 8(d) illustrates a validation of this estimate in the $2\ell\text{OS} + 1\tau_{\text{had}}$ selection region, which is largely dominated by events with a fake τ_{had} .

As the origin of the τ_{had} fakes is very similar between the channels, as demonstrated in Fig. 7(b), an extrapolation is made to the $2\ell\text{SS} + 1\tau_{\text{had}}$ and $3\ell + 1\tau_{\text{had}}$ channels. The fake factors derived in the $2\ell\text{OS} + 1\tau_{\text{had}}$ channel are converted into a scale factor to correct the simulation of fake τ_{had} candidates coming from jets in order to better describe the data. The scale factor is derived in the $2\ell\text{OS} + 1\tau_{\text{had}}$ control region and then applied in the respective signal regions. Its dependence on p_T was found to be negligible. Uncertainties in the scale factor are derived by comparing the value in the nominal control region to those obtained in control regions enriched in $t\bar{t}$ and Z boson events, respectively. The final scale factor is 1.36 ± 0.16 including statistical and systematic uncertainties.

In the $2\ell\text{SS} + 1\tau_{\text{had}}$ channel, this scale factor is applied only to backgrounds containing prompt leptons and fake τ_{had} candidates. An additional fake-factor method is used to estimate the background from events containing nonprompt light leptons. This fake factor is derived in a control region defined in Table VII, which differs from the signal region by looser lepton requirements and lower jet multiplicity. As in the $2\ell\text{SS}$ and 3ℓ nonprompt lepton estimates, the change in the fraction of conversions from the control to the signal region is taken into account, with the same associated uncertainties. The total systematic uncertainty in the nonprompt lepton estimate in this channel is 55%, dominated by the statistical uncertainty in the closure test of the method found in simulation.

The dominant background in the $1\ell + 2\tau_{\text{had}}$ signal region is $t\bar{t}$ production where one or two τ_{had} are fakes from $t\bar{t}$ decays. As there is equal probability for a jet to be reconstructed as a positively or negatively charged τ_{had} , the fakes are estimated from a control region identical to the signal region except that the τ_{had} candidates are required to have the same charge, as shown in Table VII. This region contains almost entirely fakes from $t\bar{t}$ decays. The estimate is extrapolated to the signal region after using simulation to subtract the contribution from real τ_{had} in the control region. Using simulation, the nonclosure of this method was found to be below 30%, which is included as a systematic uncertainty.

4. Charge misassignment

The electron charge misassignment rate is measured in data, and the corresponding background is taken into account in the $2\ell\text{SS}$, $2\ell\text{SS} + 1\tau_{\text{had}}$ channels and,

indirectly, in the 3ℓ channel via the nonprompt background estimate, by scaling opposite-charge data events by this rate. The measurement is performed within a sample of $Z \rightarrow ee$ events reconstructed as same-charge pairs and as opposite-charge pairs. Six bins in $|\eta|$ and four bins in p_T are used. The bins were chosen in accord with the size of the event sample and the variation of the rate with $|\eta|$ and p_T . The background is subtracted using a sideband method. The charge misassignment rate varies from 5×10^{-5} for

low- p_T electrons ($p_T \approx 10$ GeV) at small $|\eta|$ to 10^{-2} for high- p_T electrons ($p_T \gtrsim 100$ GeV) with $|\eta| > 2$.

The electron charge misassignment measurement is validated by a closure test in simulation using same-charge pairs, with the observed difference between measured and predicted rates being taken as the systematic uncertainty. An additional validation is performed in data by comparing the measured and estimated numbers of same-charge events. The results are found to agree

TABLE IX. Sources of systematic uncertainty considered in the analysis. “N” means that the uncertainty is taken as normalization-only for all processes and channels affected, whereas “S” denotes uncertainties that are considered shape-only in all processes and channels. “SN” means that the uncertainty applies to both shape and normalization. Some of the systematic uncertainties are split into several components, as indicated by the number in the rightmost column.

Systematic uncertainty	Type	Components
Luminosity	N	1
Pileup reweighting	SN	1
Physics Objects		
Electron	SN	6
Muon	SN	15
τ_{had}	SN	10
Jet energy scale and resolution	SN	28
Jet vertex fraction	SN	1
Jet flavor tagging	SN	126
E_T^{miss}	SN	3
Total (experimental)	...	191
Data-driven nonprompt or fake leptons and charge misassignment		
Control region statistics	SN	38
Light-lepton efficiencies	SN	22
Nonprompt light-lepton estimates: nonclosure	N	5
γ -conversion fraction	N	5
Fake τ_{had} estimates	N/SN	12
Electron charge misassignment	SN	1
Total (data-driven reducible background)	...	83
$t\bar{t}H$ modeling		
Cross section	N	2
Renormalization and factorization scales	S	3
Parton shower and hadronization model	SN	1
Higgs boson branching fraction	N	4
Shower tune	SN	1
$t\bar{t}W$ modeling		
Cross section	N	2
Renormalization and factorization scales	S	3
Matrix-element MC event generator	SN	1
Shower tune	SN	1
$t\bar{t}Z$ modeling		
Cross section	N	2
Renormalization and factorization scales	S	3
Matrix-element MC event generator	SN	1
Shower tune	SN	1
Other background modeling		
Cross section	N	15
Shower tune	SN	1
Total (signal and background modeling)	...	41
Total (overall)	...	315

within uncertainties. Additional systematic uncertainties applied to the estimate include the statistical uncertainty from the data and the variation in the rates when the Z -peak range definition is varied. The total systematic uncertainty in the charge misassignment background estimate is about 30%, with the dominant contribution at low p_T from the closure tests and at high p_T from the statistical uncertainty.

VII. SYSTEMATIC UNCERTAINTIES

The sources of systematic uncertainty considered in this analysis are summarized in Table IX. They impact the estimated signal and background rates, the migration of events between categories and/or the shape of the BDT discriminants used in the final fit. Systematic uncertainties are implemented in the fit as normalization factors that affect the normalization of a process in a given analysis category or as a shape variation that only affects the distribution of a discriminant in a given category but not its normalization. The impact of all these systematic uncertainties on the measured signal strength is discussed quantitatively in Sec. VIII.

The uncertainty in the combined 2015 + 2016 integrated luminosity is 2.1%. It is derived, following a methodology similar to that detailed in Ref. [103], from a calibration of the luminosity scale using x - y beam-separation scans performed in August 2015 and May 2016.

The experimental uncertainties are related to the reconstruction and identification of light leptons and hadronically decaying τ leptons, to the reconstruction and b tagging of jets, and to the reconstruction of E_T^{miss} . The sources that contribute to the uncertainty in the jet energy scale [104,105] are decomposed into uncorrelated components and treated as independent sources in the analysis. The total jet uncertainty varies from 1.0% to 5.5% depending on the jet p_T . The largest impact of experimental uncertainties on the signal strength $\mu = \sigma_{\bar{t}\bar{t},\text{obs}}/\sigma_{\bar{t}\bar{t},\text{SM}}$ arises from the jet energy scale, in particular, contributions from the different responses to quark and gluon jets, pileup subtraction, and *in situ* calibration in data [86].

The uncertainties in the b -tagging efficiencies measured in dedicated calibration analyses [88] are also decomposed into uncorrelated components. The large number of components for b tagging is due to the calibration of the distribution of the BDT discriminant. The approximate relative size of the b -tagging efficiency uncertainty is 2% for b jets, 10% for c jets and τ 's, and 30% for light jets. The impact of the tagging uncertainty for jets containing either c hadrons or τ_{had} is significant and, due to the calibration procedure applied, is taken as fully correlated between the two jet flavors.

Uncertainties in light-lepton reconstruction, identification, isolation and trigger efficiencies have negligible impact. The uncertainty in the identification efficiency for τ_{had} is 6% [81].

The systematic uncertainties associated with the estimation of the fake and nonprompt lepton backgrounds, as well as electron charge misassignment, are discussed in Sec. VI. They have large effects on the background estimates in all channels.

The systematic uncertainties associated with the generation of signal and background processes are due to uncertainties in the assumed cross sections and acceptance modeling for each process, and they are assessed in each category. The former are evaluated by varying the cross section of each process within its uncertainty, as described in Sec. III. The latter are estimated by comparing the results with those obtained using alternative simulated samples detailed in Sec. III. The most important uncertainty arising from theoretical predictions is in the assumed SM cross sections and the modeling of the acceptance for $\bar{t}\bar{t}H$, $\bar{t}\bar{t}Z$ and $\bar{t}\bar{t}W$ production. The uncertainty in the shape of the simulated $\bar{t}\bar{t}W$ and $\bar{t}\bar{t}Z$ backgrounds due to the choice of event generator varies by at most 10% between bins. The uncertainties for $\bar{t}\bar{t}\gamma$, tZ , tWZ , and $VV(\rightarrow \ell\ell XX)$ include extrapolation uncertainties into the analysis phase space.

VIII. STATISTICAL MODEL AND RESULTS

Table X (top part) shows a comparison of the predicted yields to data in the eight signal and four control regions defined in Sec. V.

A maximum-likelihood fit is performed on all these 12 categories simultaneously to extract the $\bar{t}\bar{t}H$ signal cross section normalized to the prediction from the SM (μ) with the signal acceptance in the different regions derived assuming the SM. The statistical analysis of the data uses a binned likelihood function $\mathcal{L}(\mu, \vec{\theta})$, which is constructed from a product of Poisson probability terms to estimate μ . The Higgs boson branching fractions and the cross section for associated production of a Higgs boson and a single top quark, which is treated as background, are set to their SM expectations with appropriate theoretical uncertainties. As mentioned in Sec. V and summarized in Table XI, a BDT shape is used as the final discriminant in five of the eight signal regions. The exceptions are the $4\ell Z$ -enriched (defined after placing a requirement on a BDT discriminant), the $4\ell Z$ -depleted and the $3\ell + 1\tau_{\text{had}}$ categories, which use a single bin because there are few events. A single bin is also used in the four control regions from the 3ℓ channel. The total number of bins used in the fit is 32 and the details of each category are presented in Table XI.

The impact of systematic uncertainties on the signal and background expectations is described by nuisance parameters (NPs), $\vec{\theta}$, which are constrained by Gaussian or log-normal probability density functions. The latter are used for normalization factors to ensure that they are always positive. The expected numbers of signal and background events are functions of $\vec{\theta}$. The prior for each NP is added as a penalty term to the likelihood, $\mathcal{L}(\mu, \vec{\theta})$, to decrease it

TABLE X. Background, signal and observed yields in the 12 analysis categories in 36.1 fb^{-1} of data at $\sqrt{s} = 13 \text{ TeV}$. Uncertainties in the background estimates due to systematic effects and to limited simulation sample size are shown. “Nonprompt,” “Fake τ_{had} ” and “ q mis-id” refer to the data-driven background estimates described in Sec. VI. Rare processes (tZ , tWZ , $t\bar{W}W$, triboson production, $t\bar{t}t$, $t\bar{t}t$, tH , rare top decay) are labeled as “Other.” In the top part, the prefit values are quoted, i.e. using the initial values of background systematic uncertainty nuisance parameters and the signal expected from the SM. In the bottom part, the corresponding postfit values are quoted. In the postfit case, the prediction and uncertainties for $t\bar{t}H$ reflect the best-fit production rate of $1.6_{-0.4}^{+0.5}$ times the Standard Model prediction and the uncertainty in the total background estimate is smaller than for the prefit values due to anticorrelations between the nuisance parameters obtained in the fit.

Category	Nonprompt	Fake τ_{had}	q mis-id	$t\bar{t}W$	$t\bar{t}Z$	Diboson	Other	Total Bkgd.	$t\bar{t}H$	Observed
$2\ell\text{SS}$	233 ± 39	...	33 ± 11	123 ± 18	Profit yields 41.4 ± 5.6	25 ± 15	28.4 ± 5.9	484 ± 38	42.6 ± 4.2	514
$3\ell\text{SR}$	14.5 ± 4.3	5.5 ± 1.2	12.0 ± 1.8	1.2 ± 1.2	5.8 ± 1.4	39.1 ± 5.2	11.2 ± 1.6	61
$3\ell\bar{t}W \text{ CR}$	13.3 ± 4.3	19.9 ± 3.1	8.7 ± 1.1	< 0.2	4.53 ± 0.92	46.5 ± 5.4	4.18 ± 0.46	56
$3\ell\bar{t}Z \text{ CR}$	3.9 ± 2.5	2.71 ± 0.56	66 ± 11	8.4 ± 5.3	12.9 ± 4.2	93 ± 13	3.17 ± 0.41	107
$3\ell\bar{V}V \text{ CR}$	27.7 ± 8.7	4.9 ± 1.0	21.3 ± 3.4	51 ± 30	17.9 ± 6.1	123 ± 32	1.67 ± 0.25	109
$3\ell\bar{t} \text{ CR}$	70 ± 17	10.5 ± 1.5	7.9 ± 1.1	7.2 ± 4.8	7.3 ± 1.9	103 ± 17	4.00 ± 0.49	85
$4\ell Z\text{-enr.}$	0.11 ± 0.07	< 0.01	1.52 ± 0.23	0.43 ± 0.23	0.21 ± 0.09	2.26 ± 0.34	1.06 ± 0.14	2
$4\ell Z\text{-dep.}$	0.01 ± 0.01	< 0.01	0.04 ± 0.02	< 0.01	0.06 ± 0.03	0.11 ± 0.03	0.20 ± 0.03	0
$1\ell + 2\tau_{\text{had}}$...	65 ± 21	...	0.09 ± 0.09	3.3 ± 1.0	1.3 ± 1.0	0.98 ± 0.35	71 ± 21	4.3 ± 1.0	67
$2\ell\text{SS} + 1\tau_{\text{had}}$	2.4 ± 1.4	1.80 ± 0.30	0.05 ± 0.02	0.88 ± 0.24	1.83 ± 0.37	0.12 ± 0.18	1.06 ± 0.24	8.2 ± 1.6	3.09 ± 0.46	18
$2\ell\text{OS} + 1\tau_{\text{had}}$...	756 ± 80	...	6.5 ± 1.3	11.4 ± 1.9	2.0 ± 1.3	5.8 ± 1.5	782 ± 81	14.2 ± 2.0	807
$3\ell + 1\tau_{\text{had}}$...	0.75 ± 0.15	...	0.04 ± 0.04	1.38 ± 0.24	0.002 ± 0.002	0.38 ± 0.10	2.55 ± 0.32	1.51 ± 0.23	5
$2\ell\text{SS}$	211 ± 26	...	28.3 ± 9.4	127 ± 18	Postfit yields 42.9 ± 5.4	20.0 ± 6.3	28.5 ± 5.7	459 ± 24	67 ± 18	514
$3\ell\text{SR}$	13.2 ± 3.1	5.8 ± 1.2	12.9 ± 1.6	1.2 ± 1.1	5.9 ± 1.3	39.0 ± 4.0	17.7 ± 4.9	61
$3\ell\bar{t}W \text{ CR}$	11.7 ± 3.0	20.4 ± 3.0	8.9 ± 1.0	< 0.2	4.54 ± 0.88	45.6 ± 4.0	6.6 ± 1.9	56
$3\ell\bar{t}Z \text{ CR}$	3.5 ± 2.1	2.82 ± 0.56	70.4 ± 8.6	7.1 ± 3.0	13.6 ± 4.2	97.4 ± 8.6	5.1 ± 1.4	107
$3\ell\bar{V}V \text{ CR}$	22.4 ± 5.7	5.05 ± 0.94	22.0 ± 3.0	39 ± 11	18.1 ± 5.9	106.8 ± 9.4	2.61 ± 0.82	109
$3\ell\bar{t} \text{ CR}$	56.0 ± 8.1	10.7 ± 1.4	8.1 ± 1.0	5.9 ± 2.7	7.1 ± 1.8	87.8 ± 7.9	6.3 ± 1.8	85
$4\ell Z\text{-enr.}$	0.10 ± 0.07	< 0.01	1.60 ± 0.22	0.37 ± 0.15	0.22 ± 0.10	2.29 ± 0.28	1.65 ± 0.47	2
$4\ell Z\text{-dep.}$	0.01 ± 0.01	< 0.01	0.04 ± 0.02	< 0.01	0.07 ± 0.03	0.11 ± 0.03	0.32 ± 0.09	0
$1\ell + 2\tau_{\text{had}}$...	58.0 ± 6.8	...	0.11 ± 0.11	3.31 ± 0.90	0.98 ± 0.75	0.98 ± 0.33	63.4 ± 6.7	6.5 ± 2.0	67
$2\ell\text{SS} + 1\tau_{\text{had}}$	1.86 ± 0.91	1.86 ± 0.27	0.05 ± 0.02	0.97 ± 0.26	1.96 ± 0.37	0.15 ± 0.20	1.09 ± 0.24	7.9 ± 1.2	5.1 ± 1.3	18
$2\ell\text{OS} + 1\tau_{\text{had}}$...	756 ± 28	...	6.6 ± 1.3	11.5 ± 1.7	1.64 ± 0.92	6.1 ± 1.5	782 ± 27	21.7 ± 5.9	807
$3\ell + 1\tau_{\text{had}}$...	0.75 ± 0.14	...	0.04 ± 0.04	1.42 ± 0.22	0.002 ± 0.002	0.40 ± 0.10	2.61 ± 0.30	2.41 ± 0.68	5

TABLE XI. Summary of the basic characteristics and analysis strategies of all channels. In the 4ℓ channel, the two entries correspond to the Z-enriched and the Z-depleted categories; 1D and 5D refer to one- and five-dimensional BDTs, respectively.

	$2\ell\text{SS}$	3ℓ	4ℓ	$1\ell + 2\tau_{\text{had}}$	$2\ell\text{SS} + 1\tau_{\text{had}}$	$2\ell\text{OS} + 1\tau_{\text{had}}$	$3\ell + 1\tau_{\text{had}}$
BDT trained against	Fakes and $t\bar{t}V$	$t\bar{t}$, $t\bar{t}W$, $t\bar{t}Z$, VV	$t\bar{t}Z$ /-	$t\bar{t}$	all	$t\bar{t}$...
Discriminant	$2 \times 1\text{D}$ BDT	5D BDT	Event count	BDT	BDT	BDT	Event count
Number of bins	6	5	1/1	2	2	10	1
Control regions	...	4

when θ is shifted away from its nominal value. The statistical uncertainties in the simulated background predictions and the control regions used for the nonprompt and fake estimates are included as bin-by-bin NPs using the Beeston-Barlow technique [106].

The test statistic, q_μ , is constructed from the profile log-likelihood ratio: $q_\mu = -2 \ln \Lambda_\mu = -2 \ln \mathcal{L}(\mu, \hat{\theta}) / \mathcal{L}(\hat{\mu}, \hat{\theta})$, where $\hat{\mu}$ and $\hat{\theta}$ are the parameters that maximize the likelihood and $\hat{\theta}$ are the NPs that maximize the likelihood for a given μ . The test statistic is used to quantify how well the observed data agrees with the background-only hypothesis.

The fitted $\hat{\mu}$ value is obtained by maximizing the likelihood function with respect to all parameters, and the total uncertainty σ_μ is obtained from the variation of $-2 \ln \Lambda_\mu$ by one unit from its minimum. Systematic uncertainties are found by subtracting in quadrature the statistical uncertainty, determined by fixing all NPs to their best-fit values, from the total uncertainty. The expected results are obtained in the same way as the observed results by replacing the data in each input bin by the prediction from simulation and the data-driven fake and nonprompt estimates with all NPs set to their best-fit values obtained from the fit to data. The significance is obtained from the test statistic in the asymptotic limit [107]. As the 4ℓ channel has few events,

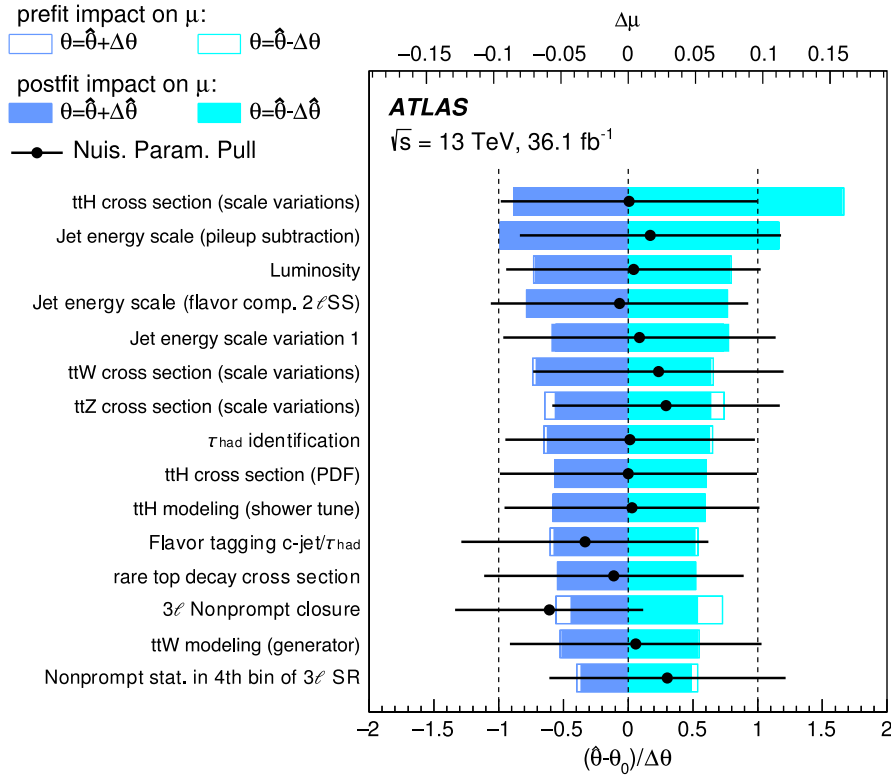

FIG. 9. The impact of systematic uncertainties on the fitted signal-strength parameter $\hat{\mu}$ for the combined fit of all channels. The systematic uncertainties are listed in decreasing order of their impact on $\hat{\mu}$ on the y axis, and only the 15 most important ones are displayed. The filled blue boxes show the variations of $\hat{\mu}$ from the central value, $\Delta\mu$, referring to the upper x axis, when fixing the corresponding individual nuisance parameter, θ , to its postfit value $\hat{\theta}$ modified upwards or downwards by its postfit uncertainty, and repeating the fit. The empty blue boxes represent the corresponding prefit impact. The black points, which refer to the lower x axis, show the fitted values and uncertainties of the nuisance parameters, relative to their prefit values, θ_0 , and uncertainties, $\Delta\theta$. The black lines show the postfit uncertainties of the nuisance parameters, relative to their nominal uncertainties, which are indicated by the dashed line.

TABLE XII. Summary of the effects of the most important groups of systematic uncertainties on μ . Due to rounding effects and small correlations between the different sources of uncertainty, the total systematic uncertainty is different from the sum in quadrature of the individual sources.

Uncertainty source	$\Delta\mu$	
$t\bar{t}H$ modeling (cross section)	+0.20	-0.09
Jet energy scale and resolution	+0.18	-0.15
Nonprompt light-lepton estimates	+0.15	-0.13
Jet flavor tagging and τ_{had} identification	+0.11	-0.09
$t\bar{t}W$ modeling	+0.10	-0.09
$t\bar{t}Z$ modeling	+0.08	-0.07
Other background modeling	+0.08	-0.07
Luminosity	+0.08	-0.06
$t\bar{t}H$ modeling (acceptance)	+0.08	-0.04
Fake τ_{had} estimates	+0.07	-0.07
Other experimental uncertainties	+0.05	-0.04
Simulation sample size	+0.04	-0.04
Charge misassignment	+0.01	-0.01
Total systematic uncertainty	+0.39	-0.30

the validity of this assumption was verified using pseudoexperiments.

As described in Sec. VII, a large number of systematic uncertainties, whose effects are accounted for using NPs, affect the final results. In total, 315 NPs are considered, most having experimental origin. The experimental

uncertainties are fully correlated across categories, with the exception of those related to the quark or gluon jet composition and some uncertainties associated with the fake and nonprompt lepton background determinations, which are specific to the different categories, as detailed in Sec. VI. As the residual prompt (mainly $t\bar{t}W$ and VV) background contribution is subtracted from the control regions to extract the fake and nonprompt leptons, the associated nuisance parameters are taken as fully correlated with the theoretical cross-section systematic uncertainties. The same treatment is used for the uncertainty associated to the measurement of the background from charge misassignment, which is also subtracted from the control regions.

The fit uses templates constructed from the predicted yields for the signal and the various backgrounds in the bins of the input distribution in each region. The systematic uncertainties are encoded in templates of variations relative to the nominal template for each upward or downward ($\pm\sigma$) variation. A smoothing procedure is applied to remove large local fluctuations in the templates for some background processes in certain regions. Systematic uncertainties that have a negligible impact on the final results are removed to improve the speed of the fit: a normalization or a shape uncertainty is not applied if the associated variation is below 1% in all bins; this reduces the number of nuisance parameters to 230. Most of the neglected nuisance parameters are those related to flavor tagging.

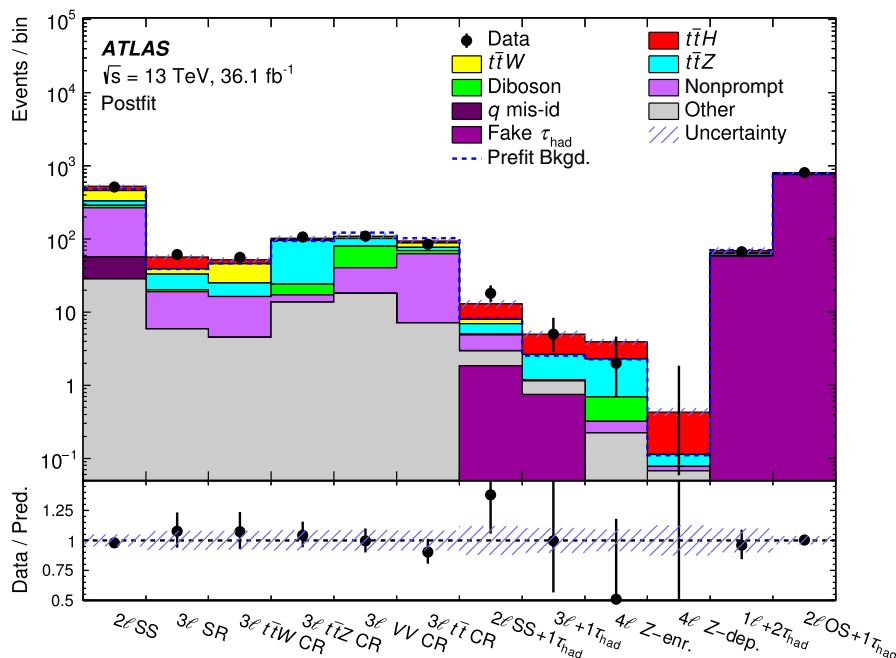

FIG. 10. Comparison of prediction to data after the fit in the eight signal and four control regions. The background contributions after the global fit are shown as filled histograms. The total background before the fit is shown as a dashed blue histogram. The Higgs boson signal ($m_H = 125$ GeV), scaled according to the results of the fit, is shown as a filled red histogram superimposed on the fitted backgrounds. The size of the combined statistical and systematic uncertainty in the sum of the signal and fitted background is indicated by the blue hatched band. The ratio of the data to the sum of the signal and fitted background is shown in the lower panel. The yields in each region are shown in Table X.

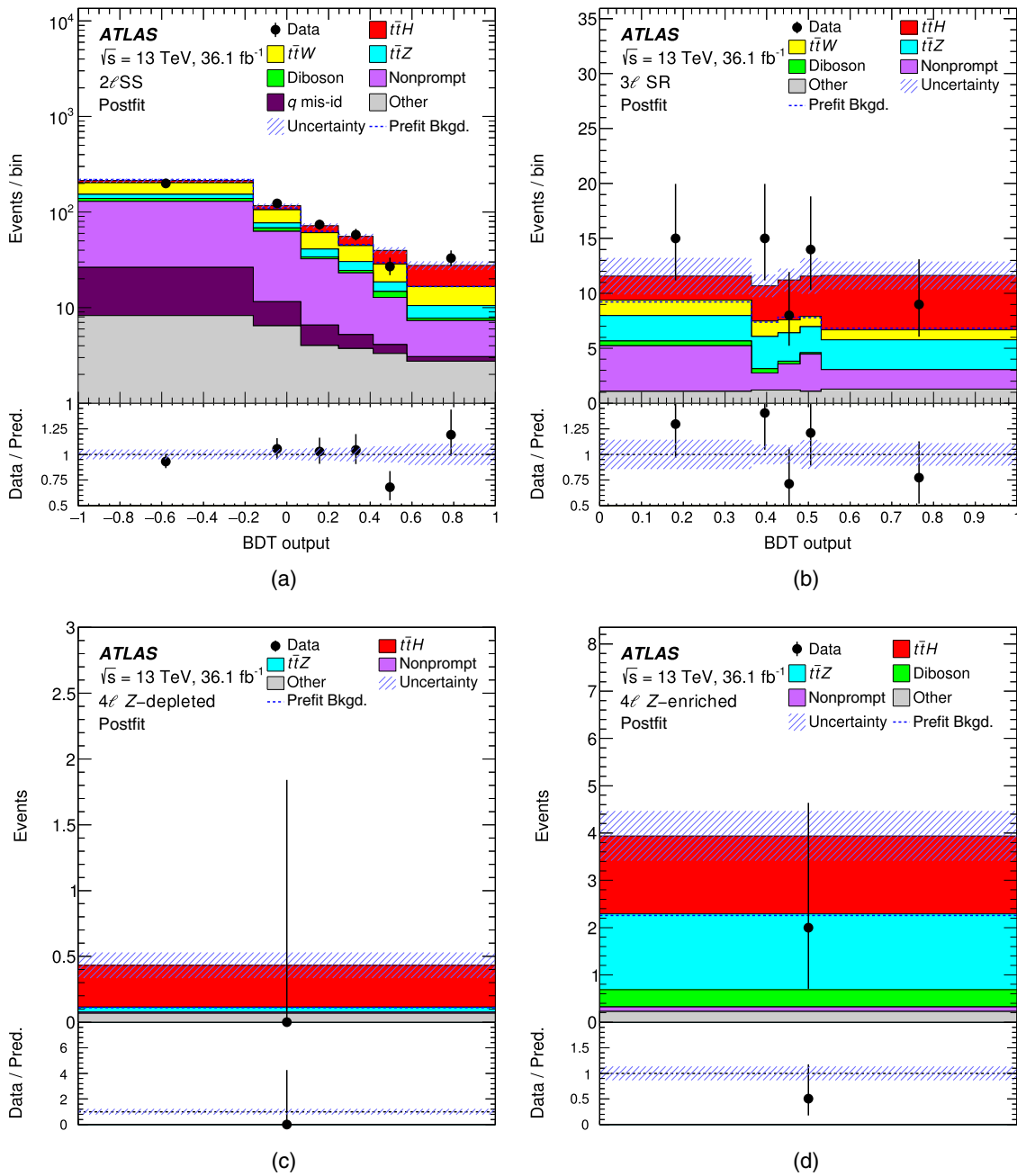

FIG. 11. The distribution of the discriminating variables observed in data (points with bars indicating the statistical errors) and expected (histograms) in the (a) 2ℓ SS, (b) 3ℓ , (c) 4ℓ (Z-enriched) and (d) 4ℓ (Z-depleted) signal regions. The background contributions after the global fit are shown as filled histograms. The total background before the fit is shown as a dashed blue histogram. The Higgs boson signal ($m_H = 125$ GeV), scaled according to the results of the fit, is shown as a filled red histogram superimposed on the fitted backgrounds. The size of the combined statistical and systematic uncertainty in the sum of the signal and fitted background is indicated by the blue hatched band. The ratio of the data to the sum of the signal and fitted background is shown in the lower panel.

The behavior of the global fit is studied by performing a number of checks including evaluating how much each NP is pulled from its nominal value, how much its uncertainty decreases from the nominal uncertainty and which correlations develop between initially uncorrelated systematic uncertainties. The stability of the results was tested by

performing fits for each channel independently and in combination.

The impact of each systematic uncertainty on the final result is assessed by performing the fit with the parameter fixed to its fitted value varied up or down by its fitted uncertainty, with all the other parameters allowed to vary

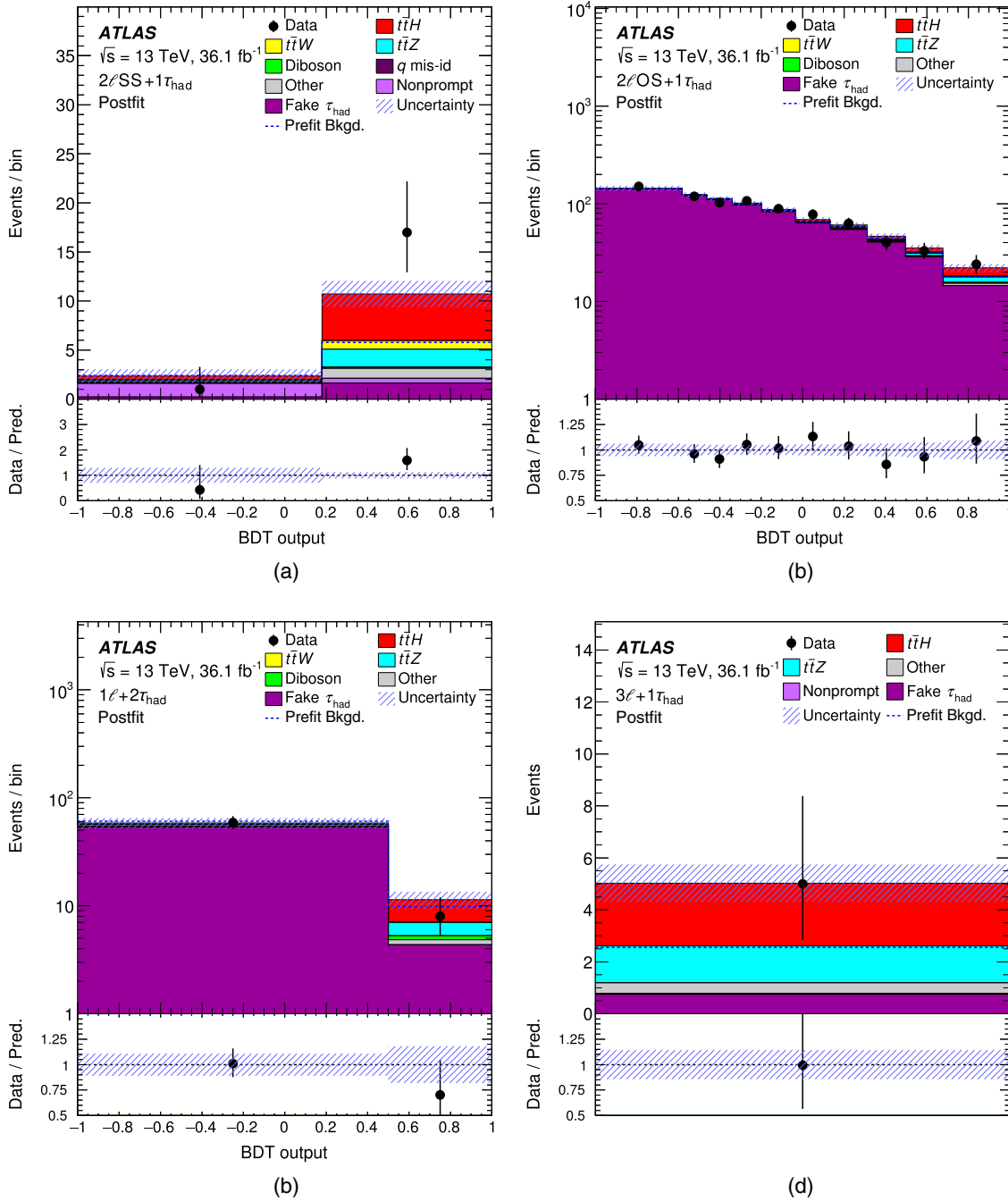

FIG. 12. The distribution of the discriminating variables observed in data (points with bars indicating the statistical errors) and expected (histograms) in the (a) $2\ell\text{SS} + 1\tau_{\text{had}}$, (b) $2\ell\text{OS} + 1\tau_{\text{had}}$, (c) $1\ell + 2\tau_{\text{had}}$ and (d) $3\ell + 1\tau_{\text{had}}$ signal regions. The background contributions after the global fit are shown as filled histograms. The total background before the fit is shown as a dashed blue histogram. The Higgs boson signal ($m_H = 125$ GeV), scaled according to the results of the fit, is shown as a filled red histogram superimposed on the fitted backgrounds. The size of the combined statistical and systematic uncertainty in the sum of the signal and fitted background is indicated by the blue hatched band. The ratio of the data to the sum of the signal and fitted background is shown in the lower panel.

and calculating the $\Delta\mu$ to the baseline fit. The ranking obtained for those nuisance parameters with the largest contribution to the uncertainty in the signal strength is shown in Fig. 9. The NP with the largest pull from its nominal value is the uncertainty in the nonprompt lepton estimate due to the nonclosure in the 3ℓ channel. This is

mainly due to the slight deficit observed in the $3\ell\bar{t}\bar{t}$ control region relative to the background prediction. As the fit includes bins with high purity of nonprompt light leptons and fake τ_{had} backgrounds, the precision of these estimates is increased, as is shown in Table X. The correlations between the nuisance parameters were checked and no

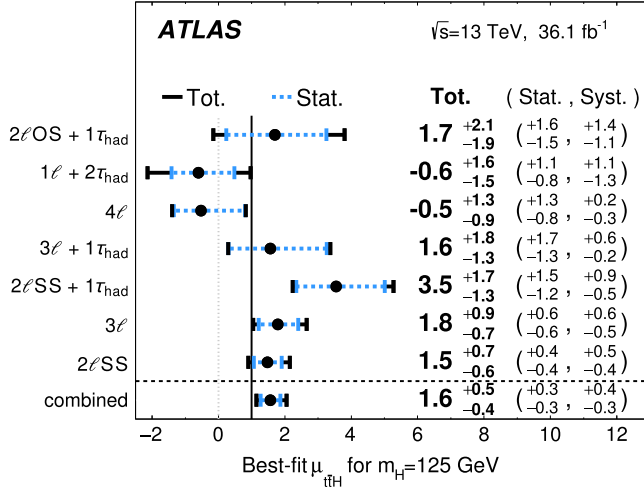

FIG. 13. The observed best-fit values of the $t\bar{t}H$ signal strength μ and their uncertainties by final-state category and combined. The individual μ values for the channels are obtained from a simultaneous fit with the signal-strength parameter for each channel floating independently. The SM prediction is $\mu = 1$.

unexpected correlations were observed. The impact of the most important groups of systematic uncertainties on the measured value of μ is shown in Table XII. The uncertainties with the largest impact are those associated with the signal modeling, the jet energy scale and the nonprompt light-lepton estimate. The signal uncertainty is separated into two components to show the uncertainty due to the acceptance and the one due to the cross section. The uncertainties in the nonprompt light-lepton estimates, the fake τ_{had} estimates and the charge misassignment have large statistical components due to the small data sample size. The large impact of the luminosity uncertainty is due to its effect on both the signal and simulated background predictions. Although the individual groups are initially largely uncorrelated, a small correlation is introduced by the fit to data.

TABLE XIII. Observed and expected best-fit values of the signal strength μ and associated significance under the SM background-only hypothesis. The expected values are shown for the prefit background estimates. The observed significance is indicated with a— for the channels where μ is negative.

Channel	Best-fit μ		Significance	
	Observed	Expected	Observed	Expected
$2\ell\text{OS} + 1\tau_{\text{had}}$	$1.7^{+1.6}_{-1.5}(\text{stat})^{+1.4}_{-1.1}(\text{syst})$	$1.0^{+1.5}_{-1.4}(\text{stat})^{+1.2}_{-1.1}(\text{syst})$	0.9σ	0.5σ
$1\ell + 2\tau_{\text{had}}$	$-0.6^{+1.1}_{-0.8}(\text{stat})^{+1.1}_{-1.3}(\text{syst})$	$1.0^{+1.1}_{-0.9}(\text{stat})^{+1.2}_{-1.1}(\text{syst})$...	0.6σ
4ℓ	$-0.5^{+1.3}_{-0.8}(\text{stat})^{+0.2}_{-0.3}(\text{syst})$	$1.0^{+1.7}_{-1.2}(\text{stat})^{+0.4}_{-0.2}(\text{syst})$...	0.8σ
$3\ell + 1\tau_{\text{had}}$	$1.6^{+1.7}_{-1.3}(\text{stat})^{+0.6}_{-0.2}(\text{syst})$	$1.0^{+1.5}_{-1.1}(\text{stat})^{+0.4}_{-0.2}(\text{syst})$	1.3σ	0.9σ
$2\ell\text{SS} + 1\tau_{\text{had}}$	$3.5^{+1.5}_{-1.2}(\text{stat})^{+0.9}_{-0.5}(\text{syst})$	$1.0^{+1.1}_{-0.8}(\text{stat})^{+0.5}_{-0.3}(\text{syst})$	3.4σ	1.1σ
3ℓ	$1.8^{+0.6}_{-0.6}(\text{stat})^{+0.6}_{-0.5}(\text{syst})$	$1.0^{+0.6}_{-0.5}(\text{stat})^{+0.5}_{-0.4}(\text{syst})$	2.4σ	1.5σ
$2\ell\text{SS}$	$1.5^{+0.4}_{-0.4}(\text{stat})^{+0.5}_{-0.4}(\text{syst})$	$1.0^{+0.4}_{-0.4}(\text{stat})^{+0.4}_{-0.4}(\text{syst})$	2.7σ	1.9σ
Combined	$1.6^{+0.3}_{-0.3}(\text{stat})^{+0.4}_{-0.3}(\text{syst})$	$1.0^{+0.3}_{-0.3}(\text{stat})^{+0.3}_{-0.3}(\text{syst})$	4.1σ	2.8σ

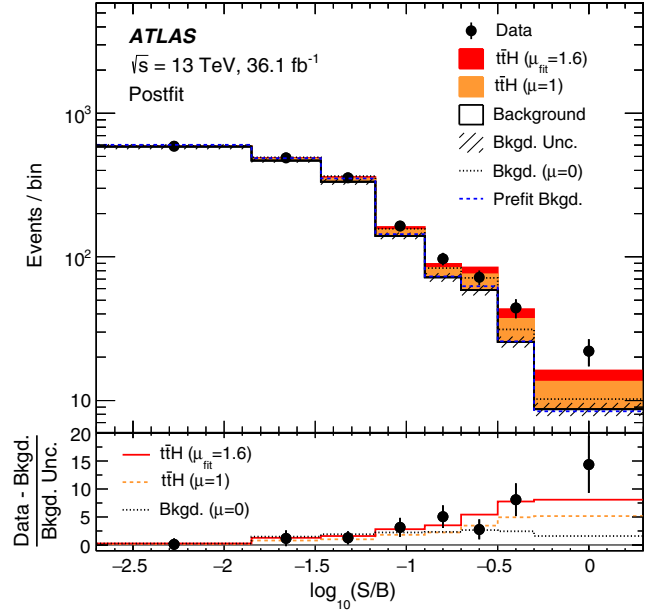

FIG. 14. Event yields as a function of $\log_{10}(S/B)$ for data, background and a Higgs boson signal with $m_H = 125$ GeV. The discriminant bins in all signal regions are combined into bins of $\log_{10}(S/B)$, where S is the expected signal yield and B the background yield from the unconditional fit. The background yields are shown as the fitted values, while the signal yields are shown for the fitted value ($\mu = 1.6$) and the SM prediction ($\mu = 1$). The total background before the fit is shown as a dashed blue histogram. The pull (residual divided by its uncertainty) of the data relative to the background-only prediction is shown in the lower panel, where the full red line (dashed orange line) indicates the pull of the prediction for signal with $\mu = 1.6$ ($\mu = 1$) and background relative to the background-only prediction. The background is also shown after the fit to data assuming zero signal contribution as well as its pull (dotted black line) relative to the background from the nominal fit.

Figure 10 and Table X (bottom part) compare the data to the yields after the predictions were adjusted by the fit in the 12 signal and control regions. Figures 11 and 12 show the

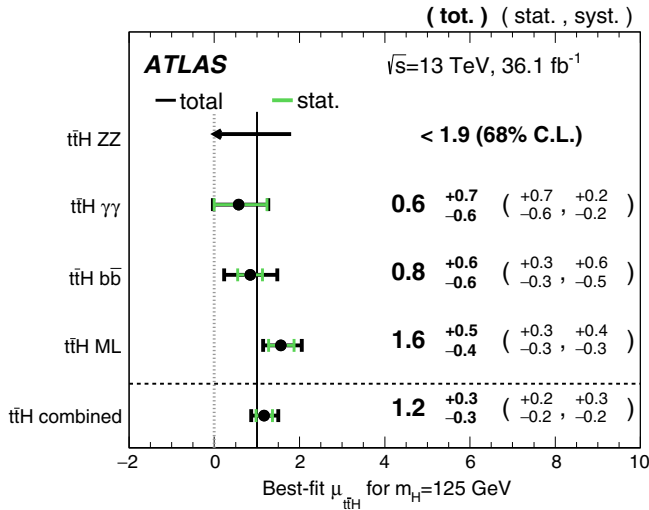

FIG. 15. Summary of the measurements of μ from individual analyses and the combined result. “ML” refers to the multi-leptonic decay channels discussed in Sec. VIII. The best-fit values of μ for the individual analyses are extracted independently, and systematic uncertainty nuisance parameters are only correlated for the combination. As no events are observed in the $H \rightarrow 4\ell$ analysis, a 68% confidence level (C.L.) upper limit on μ , computed using the C.L._s method [108], is reported.

distributions of the discriminating variables used by the fit in the eight signal regions. Distributions are shown both before and after the fit to the data. An excess of events over the expected Standard Model background is found with an observed (expected) significance of 4.1 (2.8) standard deviations. The observed (expected) best-fit value of μ is $1.6^{+0.3}_{-0.3}(\text{stat})^{+0.4}_{-0.3}(\text{syst}) = 1.6^{+0.5}_{-0.4}(1.00^{+0.3}_{-0.3}(\text{stat})^{+0.3}_{-0.3}(\text{syst}) = 1.00^{+0.4}_{-0.4})$. The best-fit value of μ for each individual channel and the combination of all channels are shown in Fig. 13 and Table XIII. The individual channel results are extracted from the full fit but with a separate parameter of interest for each channel. The probability that the fitted signal strengths in the seven channels are compatible is 34%. When assuming that the observed signal is due to the SM Higgs boson, the excess over the SM signal-plus-background

TABLE XIV. Summary of the observed and expected μ measurements and $t\bar{t}H$ production significance from individual analyses and the combination. As no events are observed in the $H \rightarrow 4\ell$ analysis, a 68% confidence level (C.L.) upper limit on μ , computed using the C.L._s method [108], is reported.

Channel	Best-fit μ		Significance	
	Observed	Expected	Observed	Expected
Multilepton	$1.6^{+0.5}_{-0.4}$	$1.0^{+0.4}_{-0.4}$	4.1σ	2.8σ
$H \rightarrow b\bar{b}$	$0.8^{+0.6}_{-0.6}$	$1.0^{+0.6}_{-0.6}$	1.4σ	1.6σ
$H \rightarrow \gamma\gamma$	$0.6^{+0.7}_{-0.6}$	$1.0^{+0.8}_{-0.6}$	0.9σ	1.7σ
$H \rightarrow 4\ell$	< 1.9	$1.0^{+3.2}_{-1.0}$...	0.6σ
Combined	$1.2^{+0.3}_{-0.3}$	$1.0^{+0.3}_{-0.3}$	4.2σ	3.8σ

TABLE XV. Summary of the uncertainties affecting the combined value of μ .

Uncertainty source	$\Delta\mu$	
$t\bar{t}$ modeling in $H \rightarrow b\bar{b}$ analysis	+0.15	-0.14
$t\bar{t}H$ modeling (cross section)	+0.13	-0.06
Nonprompt light-lepton and fake τ_{had} estimates	+0.09	-0.09
Simulation statistics	+0.08	-0.08
Jet energy scale and resolution	+0.08	-0.07
$t\bar{t}V$ modeling	+0.07	-0.07
$t\bar{t}H$ modeling (acceptance)	+0.07	-0.04
Other non-Higgs boson backgrounds	+0.06	-0.05
Other experimental uncertainties	+0.05	-0.05
Luminosity	+0.05	-0.04
Jet flavor tagging	+0.03	-0.02
Modeling of other Higgs boson production modes	+0.01	-0.01
Total systematic uncertainty	+0.27	-0.23
Statistical uncertainty	+0.19	-0.19
Total uncertainty	+0.34	-0.30

hypothesis has a significance of 1.4σ . A model-dependent extrapolation is made to the inclusive phase space, and the measured $t\bar{t}H$ production cross section is $\sigma(t\bar{t}H) = 790^{+150}_{-150}(\text{stat})^{+170}_{-150}(\text{syst}) \text{ fb} = 790^{+230}_{-210} \text{ fb}$. The predicted cross section is $\sigma(t\bar{t}H) = 507^{+35}_{-50} \text{ fb}$.

For the 4ℓ , $2\ell\text{OS} + 1\tau_{\text{had}}$ and $3\ell + 1\tau_{\text{had}}$ channels, the uncertainties in μ are mainly statistical, while the statistical and systematic uncertainties are of comparable size for the $2\ell\text{SS}$, 3ℓ , $2\ell\text{SS} + 1\tau_{\text{had}}$ and $1\ell + 2\tau_{\text{had}}$ channels. Figure 14 shows the data, background and signal

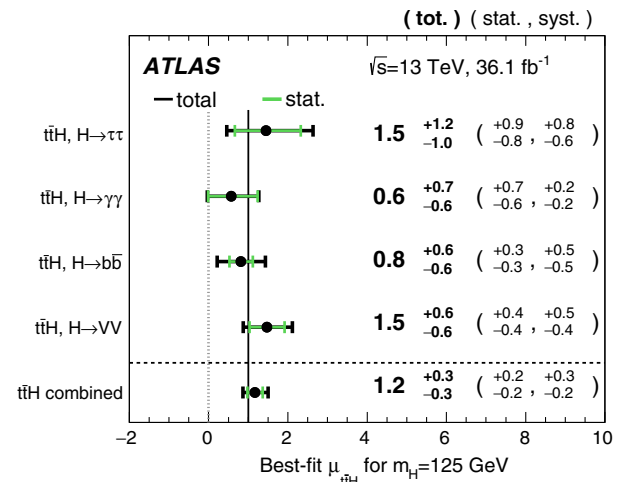

FIG. 16. Summary of the best-fit values of μ broken down by Higgs boson decay mode. The decays $H \rightarrow WW^*$ and $H \rightarrow ZZ^*$ are assumed to have the same signal-strength modification factor and are shown together as VV . All systematic uncertainties are correlated as in the nominal result.

yields, where the final-discriminant bins in all signal regions are combined into bins of $\log(S/B)$, S being the expected signal yield and B the fitted background yield.

The most sensitive $2\ell\text{SS}$, 3ℓ and $2\ell\text{SS} + 1\tau_{\text{had}}$ analyses were cross-checked with simpler cut-and-count analyses with reduced sensitivity. The observed significance relative to the background-only hypothesis is 1.2σ , 2.3σ and 2.3σ , respectively. The observed signal strengths in the cross-check analyses are found to be statistically compatible with those from the nominal analyses.

An alternative fit where $t\bar{t}W$ and $t\bar{t}Z$ normalizations were left free together with μ was performed as a cross-check. The expected sensitivity to μ is 15% worse than with the nominal fit. The observed best-fit value of μ is $1.6_{-0.5}^{+0.6}$, in agreement with the result obtained with the nominal fit. The fitted $t\bar{t}W$ and $t\bar{t}Z$ cross-section modifiers are 0.92 ± 0.32 and $1.17_{-0.22}^{+0.25}$, respectively, in agreement with the SM predictions.

IX. COMBINATION OF ATLAS $t\bar{t}H$ SEARCHES

In addition to the results reported in Sec. VIII (referred to hereafter as the multilepton analysis), the ATLAS Collaboration has carried out searches for $t\bar{t}H$ production at $\sqrt{s} = 13$ TeV using other Higgs boson decay modes:

- (i) $H \rightarrow b\bar{b}$, in the lepton + jets and dileptonic $t\bar{t}$ final states [36],
- (ii) $H \rightarrow \gamma\gamma$, in lepton+jets/dileptonic and all-hadronic $t\bar{t}$ decay channels [37]. In addition, specialized categories sensitive to $tHqb/WtH$ production also have significant $t\bar{t}H$ acceptance and are included.
- (iii) $H \rightarrow ZZ^* \rightarrow 4\ell$ (hereafter $H \rightarrow 4\ell$), in a single category including all $t\bar{t}$ decay channels [38].

All analyses use the same 36.1 fb^{-1} of data. The overlap between the signal and control regions of all the analyses was checked and found to be negligible. All analyses use the same Monte Carlo event generators for $t\bar{t}H$ production and use nominal Higgs boson decay branching fractions from Ref. [31] assuming $m_H = 125$ GeV.

For the extraction of the $t\bar{t}H$ signal strength μ , the single top quark and Higgs boson associated production processes $tHqb$ and WtH are considered backgrounds and fixed to their SM predictions with appropriate theoretical uncertainties. All other Higgs boson production mechanisms contribute negligibly to the multilepton and $H \rightarrow b\bar{b}$ analyses and are ignored. The searches for $t\bar{t}H$ production in $H \rightarrow \gamma\gamma$ and $H \rightarrow 4\ell$ reported in Refs. [37,38] both utilize categories targeting $t\bar{t}H$ production in global analyses of all Higgs boson production; in the following result, only the $t\bar{t}H$ -enhanced categories from those results are considered. These categories have non-negligible contamination from other production mechanisms (4%–21% in the $t\bar{t}H$ categories with $H \rightarrow \gamma\gamma$, 21%–64% in the $tHqb/WtH$ categories with $H \rightarrow \gamma\gamma$, 23% in $H \rightarrow 4\ell$). The best-fit

values for μ obtained in those analyses result from multiple-parameter-of-interest fits that allow other Higgs boson production mode signal strengths to take on non-SM values. In the following discussion, non- $t\bar{t}H$ Higgs boson production mechanism cross sections and all Higgs boson branching fractions are set to SM expectations with theoretical errors considered as systematic uncertainties [31]. This results in slightly different μ values than reported in the stand-alone analyses. Details of the modeling and simulation of non- $t\bar{t}H$ production modes can be found in Refs. [37,38].

The combined likelihood function $\mathcal{L}(\mu, \vec{\theta})$ is obtained from the product of likelihood functions of the individual analyses. The nuisance parameters associated with the same sources in the different analyses are treated as follows:

- (i) *Higgs boson production and decay.*—All analyses use the same nominal production cross sections and decay branching fractions. All theoretical uncertainties associated with these parameters are fully correlated between analyses.
- (ii) *Background uncertainties.*—The cross-section and modeling uncertainties for MC-estimated $t\bar{t}Z$, $t\bar{t}W$, $tZqb/WtZ$, WZ/ZZ , Wt , $t\bar{t}t\bar{t}$, and $t\bar{t}WW$ production are correlated between the $H \rightarrow b\bar{b}$ and multilepton analyses. The modeling systematic uncertainties of the dominant background of $t\bar{t}$ in the $H \rightarrow b\bar{b}$ analyses are not applied to any other channels, as the relevant regions of phase space are not similar and other channels have independent methods of estimating the relevant $t\bar{t}$ background.
- (iii) *Experimental uncertainties.*—The dominant experimental systematic uncertainties are associated with the jet energy scale, jet energy resolution, and flavor tagging. Nuisance parameters related to the jet energy scale are correlated between the analyses with the exception of the uncertainty in the fractions of jets initiated by quarks and by gluons, which differs between the channels. The jet energy resolution is correlated between all channels except for the control regions of the $H \rightarrow b\bar{b}$ analysis, to avoid constraining this systematic uncertainty in the signal regions; this gives a conservative estimate of the impact. The $H \rightarrow \gamma\gamma$ and $H \rightarrow 4\ell$ analyses use a different calibration for the flavor-tagging efficiencies and mistag rates compared to the $H \rightarrow b\bar{b}$ and multilepton analyses. Due to this, the flavor-tagging uncertainties are correlated between $H \rightarrow \gamma\gamma$ and $H \rightarrow 4\ell$ and between $H \rightarrow b\bar{b}$ and multilepton analyses, but are uncorrelated between the two pairs. The flavor-tagging uncertainties are constrained significantly by the $H \rightarrow b\bar{b}$ analysis, due to its large samples of b and c jets, which carries over to the multilepton analysis.

Other experimental systematic uncertainties such as luminosity, pileup effects, lepton identification,

isolation, and trigger efficiencies are treated as correlated, except for statistical uncertainties associated with efficiency measurements for different working points.

None of the NPs in the fit are strongly constrained by more than one analysis, and the value of μ obtained from the combined fit does not depend on the choice of the correlation scheme.

The best-fit value of the $t\bar{t}H$ signal strength, as determined from the combined likelihood function, is

$$\mu = 1.17 \pm 0.19(\text{stat})^{+0.27}_{-0.23}(\text{syst}). \quad (1)$$

The background-only hypothesis ($\mu = 0$) is excluded at 4.2σ , with an expectation of 3.8σ in the case of a SM signal. This constitutes evidence for $t\bar{t}H$ production.

The values of μ obtained in each analysis, and the result of the combination, are shown in Fig. 15 and Table XIV. The probability that the signal strengths from the individual analyses are compatible with the combined value of μ is 38%. The impact of various uncertainties on the combination is shown in Table XV. The leading systematic uncertainties are those associated with the $t\bar{t}H$ signal modeling and cross section and the $t\bar{t}$ background modeling in the $H \rightarrow b\bar{b}$ analysis. The cross section for $t\bar{t}H$ production corresponding to the best-fit value of μ is 590^{+160}_{-150} fb, as compared to the SM prediction of $\sigma(t\bar{t}H) = 507^{+35}_{-50}$ fb.

Due to the different acceptances for the different analysis categories for different Higgs boson decay modes, it is possible to independently determine μ in different Higgs boson decay modes. In particular, the multilepton analysis has categories with zero and ≥ 1 τ_{had} candidates, which are enriched in $H \rightarrow WW^*$ and $H \rightarrow \tau\tau$, respectively (see Fig. 4). The result of a fit for four signal strengths is shown in Fig. 16. Due to very weak sensitivity for $H \rightarrow ZZ^*$, the ratio of branching fractions of $H \rightarrow ZZ^*$ and $H \rightarrow WW^*$ are assumed to be as in the SM and a single combined signal strength for $H \rightarrow VV$ is computed. For $H \rightarrow b\bar{b}$ and $H \rightarrow \gamma\gamma$ the result is essentially the same as for the individual analyses, due to the high purity of those signal regions for the respective Higgs boson decays. The $H \rightarrow WW^*$ and $H \rightarrow \tau\tau$ decays are distinguished only by their different contributions to the various multilepton signal regions, resulting in a significant anticorrelation. Two-dimensional scans of the signal strengths are shown in Fig. 17 for $H \rightarrow b\bar{b}$ versus $H \rightarrow VV$ and for $H \rightarrow \tau\tau$ versus $H \rightarrow VV$; in these plots the two signal strengths not shown are profiled in the scan.

The $t\bar{t}H$ analyses are sensitive to the Htt , Hbb , and $H\tau\tau$ fermion couplings, the HWW and HZZ gauge boson couplings, and the effective $H\gamma\gamma$ coupling. Accordingly, constraints can be placed on deviations of these couplings from the SM. An interpretation is made using the κ parameterization, in which Higgs boson couplings to

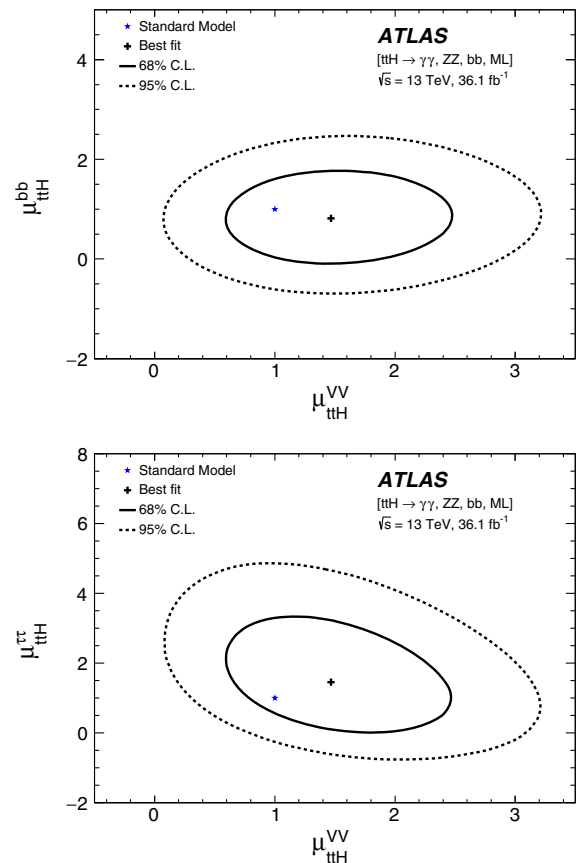

FIG. 17. Two-dimensional scans of the signal-strength modifiers for the processes (left) $t\bar{t}H, H \rightarrow b\bar{b}$ versus $t\bar{t}H, H \rightarrow WW^*/ZZ^*$ and (right) $t\bar{t}H, H \rightarrow \tau\tau$ versus $t\bar{t}H, H \rightarrow WW^*/ZZ^*$. The two signal strengths not appearing in each plot are profiled. The decays $H \rightarrow WW^*$ and $H \rightarrow ZZ^*$ are assumed to have the same signal-strength modification factor μ^{VV} .

particle species i are linearly scaled by factors κ_i . Here, all fermion couplings are assumed to scale by a common factor κ_F and the WW/ZZ couplings by a common factor κ_V . As only the relative sign of the κ factors is meaningful, the convention that $\kappa_V \geq 0$ is chosen. Modifications to loop-induced processes are determined by multiplying the contributing SM amplitudes by the relevant κ factors; no contributions from non-SM particles are considered and no non-SM Higgs boson decay modes are allowed. The relevant parameterizations are given in Ref. [18]. In particular, the factor κ_γ modifying the effective $H\gamma\gamma$ coupling is expressed in terms of κ_V and κ_F , and κ_g is set equal to κ_F . The total width of the Higgs boson is modified appropriately.

The $t\bar{t}H$ analyses, especially the $H \rightarrow \gamma\gamma$, multilepton, and $H \rightarrow 4\ell$ channels, have acceptance for $tHqb$ and WtH production. The amplitudes for the $H \rightarrow \gamma\gamma$ decay and the production of $tHqb$ and WtH involve interference between the Htt and HWW couplings. In the SM, the interference is destructive, almost completely in the case of $tHqb$ and

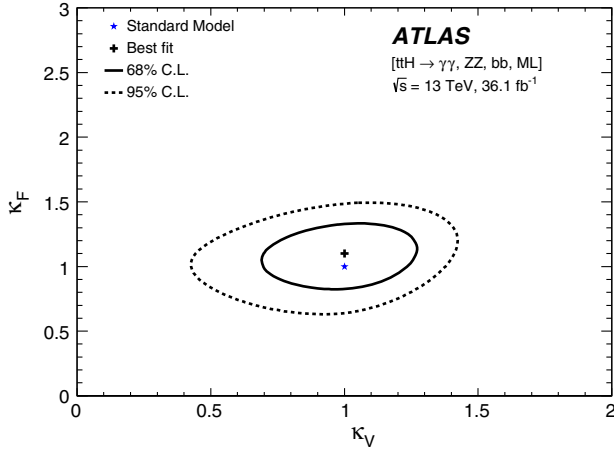

FIG. 18. Allowed regions at 68% and 95% C.L. in the κ_V - κ_F plane from the combination of all $t\bar{t}H$ channels. The Higgs boson is assumed to not couple to any particles beyond the Standard Model, and the $H \rightarrow \gamma\gamma$ and $H \rightarrow gg$ couplings are expressed in terms of κ_F and κ_V .

WtH. As a result, a global analysis of the $t\bar{t}H$ channels, in this parameterization, is able to resolve the relative sign of the two couplings.

A likelihood scan is performed in the κ_V - κ_F plane. The analysis acceptances for all Higgs boson production mechanisms and decays are assumed to be constant as the κ parameters are varied over the scanned region, with only rates being modified. The results are shown in Fig. 18 and are in good agreement with the Standard Model values κ_F , $\kappa_V = 1$. The possibility that $\kappa_F < 0$ is excluded at 95% C.L. in this parameterization.

X. CONCLUSIONS

A search for $t\bar{t}H$ production in multilepton final states using a data set corresponding to an integrated luminosity of 36.1 fb^{-1} of proton-proton collision at $\sqrt{s} = 13 \text{ TeV}$ recorded by the ATLAS experiment at the LHC is presented. Seven final states, targeting Higgs boson decays to WW^* , $\tau\tau$, and ZZ^* , categorized by the number and flavor of charged-lepton candidates, are analyzed. An excess of events over the expected background from SM processes is found, which is interpreted as an observed significance of 4.1 standard deviations for a SM Higgs boson of mass 125 GeV. The expected significance for a SM Higgs boson is 2.8 standard deviations. The best-fit result of the observed production cross section is $\sigma(t\bar{t}H) = 790_{-210}^{+230} \text{ fb}$, in agreement with the SM prediction of $507_{-50}^{+35} \text{ fb}$.

The combination of this result with other $t\bar{t}H$ studies from the ATLAS experiment using the Higgs boson decay modes to $b\bar{b}$, $\gamma\gamma$ and $ZZ^* \rightarrow 4\ell$ is presented. The combination has an observed significance of 4.2 standard deviations, compared to an expectation of 3.8 standard

deviations. The cross section for $t\bar{t}H$ production is measured to be $\sigma(t\bar{t}H) = 590_{-150}^{+160} \text{ fb}$, in agreement with the SM prediction. This provides evidence for the $t\bar{t}H$ production mode.

ACKNOWLEDGMENTS

We thank CERN for the very successful operation of the LHC, as well as the support staff from our institutions without whom ATLAS could not be operated efficiently. We acknowledge the support of ANPCyT, Argentina; YerPhI, Armenia; ARC, Australia; BMWFW and FWF, Austria; ANAS, Azerbaijan; SSTC, Belarus; CNPq and FAPESP, Brazil; NSERC, NRC and CFI, Canada; CERN; CONICYT, Chile; CAS, MOST and NSFC, China; COLCIENCIAS, Colombia; MSMT CR, MPO CR and VSC CR, Czech Republic; DNRF and DNSRC, Denmark; IN2P3-CNRS, CEA-DRF/IRFU, France; SRNSF, Georgia; BMBF, HGF, and MPG, Germany; GSRT, Greece; RGC, Hong Kong SAR, China; ISF, I-CORE and Benoziyoo Center, Israel; INFN, Italy; MEXT and JSPS, Japan; CNRST, Morocco; NWO, Netherlands; RCN, Norway; MNiSW and NCN, Poland; FCT, Portugal; MNE/IFA, Romania; MES of Russia and NRC KI, Russian Federation; JINR; MESTD, Serbia; MSSR, Slovakia; ARRS and MIZŠ, Slovenia; DST/NRF, South Africa; MINECO, Spain; SRC and Wallenberg Foundation, Sweden; SERI, SNSF and Cantons of Bern and Geneva, Switzerland; MOST, Taiwan; TAEK, Turkey; STFC, United Kingdom; DOE and NSF, United States of America. In addition, individual groups and members have received support from BCKDF, the Canada Council, CANARIE, CRC, Compute Canada, FQRNT, and the Ontario Innovation Trust, Canada; EPLANET, ERC, ERDF, FP7, Horizon 2020 and Marie Skłodowska-Curie Actions, European Union; Investissements d'Avenir Labex and IDEX, ANR, Région Auvergne and Fondation Partager le Savoir, France; DFG and AvH Foundation, Germany; Herakleitos, Thales and Aristeia programmes co-financed by EU-ESF and the Greek NSRF; BSF, GIF and Minerva, Israel; BRF, Norway; CERCA Programme Generalitat de Catalunya, Generalitat Valenciana, Spain; the Royal Society and Leverhulme Trust, United Kingdom. The crucial computing support from all WLCG partners is acknowledged gratefully, in particular from CERN, the ATLAS Tier-1 facilities at TRIUMF (Canada), NDGF (Denmark, Norway, Sweden), CC-IN2P3 (France), KIT/GridKA (Germany), INFN-CNAF (Italy), NL-T1 (Netherlands), PIC (Spain), ASGC (Taiwan), RAL (United Kingdom) and BNL (USA), the Tier-2 facilities worldwide and large non-WLCG resource providers. Major contributors of computing resources are listed in Ref. [109].

- [1] L. Evans and P. Bryant, LHC machine, *J. Instrum.* **3**, S08001 (2008).
- [2] S. L. Glashow, Partial symmetries of weak interactions, *Nucl. Phys.* **22**, 579 (1961).
- [3] S. Weinberg, A Model of Leptons, *Phys. Rev. Lett.* **19**, 1264 (1967).
- [4] A. Salam, Weak and electromagnetic interactions, *Conf. Proc.* **C680519**, 367 (1968).
- [5] G. Hooft and M. J. G. Veltman, Regularization and renormalization of gauge fields, *Nucl. Phys.* **B44**, 189 (1972).
- [6] F. Englert and R. Brout, Broken Symmetry and the Mass of Gauge Vector Mesons, *Phys. Rev. Lett.* **13**, 321 (1964).
- [7] P. W. Higgs, Broken Symmetries and the Masses of Gauge Bosons, *Phys. Rev. Lett.* **13**, 508 (1964).
- [8] G. S. Guralnik, C. R. Hagen, and T. W. B. Kibble, Global Conservation Laws and Massless Particles, *Phys. Rev. Lett.* **13**, 585 (1964).
- [9] P. W. Higgs, Spontaneous Symmetry Breakdown without Massless Bosons, *Phys. Rev.* **145**, 1156 (1966).
- [10] T. W. B. Kibble, Symmetry Breaking in Non-Abelian Gauge Theories, *Phys. Rev.* **155**, 1554 (1967).
- [11] ATLAS Collaboration, Observation of a new particle in the search for the standard model Higgs boson with the ATLAS detector at the LHC, *Phys. Lett. B* **716**, 1 (2012).
- [12] CMS Collaboration, Observation of a new boson at a mass of 125 GeV with the CMS experiment at the LHC, *Phys. Lett. B* **716**, 30 (2012).
- [13] ATLAS Collaboration, Measurements of the Higgs boson production and decay rates and coupling strengths using pp collision data at $\sqrt{s} = 7$ and 8 TeV in the ATLAS experiment, *Eur. Phys. J. C* **76**, 6 (2016).
- [14] CMS Collaboration, Precise determination of the mass of the Higgs boson and tests of compatibility of its couplings with the standard model predictions using proton collisions at 7 and 8 TeV, *Eur. Phys. J. C* **75**, 212 (2015).
- [15] CMS Collaboration, Study of the Mass and Spin-Parity of the Higgs Boson Candidate via Its Decays to Z Boson Pairs, *Phys. Rev. Lett.* **110**, 081803 (2013).
- [16] ATLAS Collaboration, Evidence for the spin-0 nature of the Higgs boson using ATLAS data, *Phys. Lett. B* **726**, 120 (2013).
- [17] CMS Collaboration, Constraints on the spin-parity and anomalous HVV couplings of the Higgs boson in proton collisions at 7 and 8 TeV, *Phys. Rev. D* **92**, 012004 (2015).
- [18] ATLAS and CMS Collaborations, Measurements of the Higgs boson production and decay rates and constraints on its couplings from a combined ATLAS and CMS analysis of the LHC pp collision data at $\sqrt{s} = 7$ and 8 TeV, *J. High Energy Phys.* **08** (2016) 045.
- [19] Y. Nambu and G. Jona-Lasinio, Dynamical Model of Elementary Particles Based on an Analogy with Superconductivity. 1, *Phys. Rev.* **122**, 345 (1961).
- [20] ATLAS Collaboration, Evidence for the Higgs-boson Yukawa coupling to tau leptons with the ATLAS detector, *J. High Energy Phys.* **04** (2015) 117.
- [21] CMS Collaboration, Evidence for the 125 GeV Higgs boson decaying to a pair of τ leptons, *J. High Energy Phys.* **05** (2014) 104.
- [22] CMS Collaboration, Observation of the Higgs boson decay to a pair of τ leptons with the CMS detector, *Phys. Lett. B* **779**, 283 (2018).
- [23] ATLAS Collaboration, Evidence for the $H \rightarrow b\bar{b}$ decay with the ATLAS detector, *J. High Energy Phys.* **12** (2017) 024.
- [24] CMS Collaboration, Evidence for the Higgs boson decay to a bottom quark-antiquark pair, [arXiv:1709.07497](https://arxiv.org/abs/1709.07497).
- [25] CDF and D0 Collaborations, Evidence for a Particle Produced in Association with Weak Bosons and Decaying to a Bottom-Antibottom Quark Pair in Higgs Boson Searches at the Tevatron, *Phys. Rev. Lett.* **109**, 071804 (2012).
- [26] ATLAS Collaboration, Search for the associated production of the Higgs boson with a top quark pair in multilepton final states with the ATLAS detector, *Phys. Lett. B* **749**, 519 (2015).
- [27] ATLAS Collaboration, Search for the standard model Higgs boson produced in association with top quarks and decaying into $b\bar{b}$ in pp collisions at $\sqrt{s} = 8$ TeV with the ATLAS detector, *Eur. Phys. J. C* **75**, 349 (2015).
- [28] ATLAS Collaboration, Search for $H \rightarrow \gamma\gamma$ produced in association with top quarks and constraints on the Yukawa coupling between the top quark and the Higgs boson using data taken at 7 TeV and 8 TeV with the ATLAS detector, *Phys. Lett. B* **740**, 222 (2015).
- [29] CMS Collaboration, Search for the standard model Higgs boson produced in association with a top-quark pair in pp collisions at the LHC, *J. High Energy Phys.* **05** (2013) 145.
- [30] CMS Collaboration, Search for the associated production of the Higgs boson with a top-quark pair, *J. High Energy Phys.* **09** (2014) 087.
- [31] D. de Florian *et al.*, Handbook of LHC Higgs cross sections: 4. Deciphering the nature of the Higgs sector, [arXiv:1610.07922](https://arxiv.org/abs/1610.07922).
- [32] W. Beenakker, S. Dittmaier, M. Krämer, B. Plümper, M. Spira, and P. M. Zerwas, NLO QCD corrections to $t\bar{t}H$ production in hadron collisions, *Nucl. Phys.* **B653**, 151 (2003).
- [33] S. Dawson, C. Jackson, L. H. Orr, L. Reina, and D. Wackerth, Associated Higgs production with top quarks at the large hadron collider: NLO QCD corrections, *Phys. Rev. D* **68**, 034022 (2003).
- [34] Y. Zhang, W.-G. Ma, R.-Y. Zhang, C. Chen, and L. Guo, QCD NLO and EW NLO corrections to $t\bar{t}H$ production with top quark decays at hadron collider, *Phys. Lett. B* **738**, 1 (2014).
- [35] S. Frixione, V. Hirschi, D. Pagani, H. S. Shao, and M. Zaro, Weak corrections to Higgs hadroproduction in association with a top-quark pair, *J. High Energy Phys.* **09** (2014) 065.
- [36] ATLAS Collaboration, Search for the standard model Higgs boson produced in association with top quarks and decaying into a $b\bar{b}$ pair in pp collisions at $\sqrt{s} = 13$ TeV with the ATLAS detector, [arXiv:1712.08895](https://arxiv.org/abs/1712.08895).
- [37] ATLAS Collaboration, Measurements of Higgs boson properties in the diphoton decay channel with 36 fb⁻¹ of pp collision data at $\sqrt{s} = 13$ TeV with the ATLAS detector, [arXiv:1802.04146](https://arxiv.org/abs/1802.04146).

- [38] ATLAS Collaboration, Measurement of the Higgs boson coupling properties in the $H \rightarrow ZZ^* \rightarrow 4\ell$ decay channel at $\sqrt{s} = 13$ TeV with the ATLAS detector, [arXiv:1712.02304](#).
- [39] ATLAS Collaboration, The ATLAS Experiment at the CERN Large Hadron Collider, *J. Instrum.* **3**, S08003 (2008).
- [40] ATLAS Collaboration, ATLAS Insertable B-Layer Technical Design Report No. ATLAS-TDR-19, 2010, <https://cds.cern.ch/record/1291633>; ATLAS Insertable B-Layer Technical Design Report Addendum No. ATLAS-TDR-19-ADD-1, 2012, <https://cds.cern.ch/record/1451888>.
- [41] ATLAS Collaboration, Performance of the ATLAS trigger system in 2015, *Eur. Phys. J. C* **77**, 317 (2016).
- [42] ATLAS Collaboration, The ATLAS Simulation Infrastructure, *Eur. Phys. J. C* **70**, 823 (2010).
- [43] S. Agostinelli *et al.*, Geant4: A simulation toolkit, *Nucl. Instrum. Methods Phys. Res., Sect. A* **506**, 250 (2003).
- [44] ATLAS Collaboration, Report No. ATL-PHYS-PUB-2010-013, 2010, <https://cds.cern.ch/record/1300517>.
- [45] T. Sjöstrand, S. Mrenna, and P.Z. Skands, PYTHIA 6.4 physics and manual, *J. High Energy Phys.* **05** (2006) 026.
- [46] T. Sjöstrand, S. Mrenna, and P.Z. Skands, A brief introduction to PYTHIA 8.1, *Comput. Phys. Commun.* **178**, 852 (2008).
- [47] ATLAS Collaboration, Report No. ATL-PHYS-PUB-2012-003, 2012, <https://cds.cern.ch/record/1474107>.
- [48] A. Martin, W.J. Stirling, R.S. Thorne, and G. Watt, Parton distributions for the LHC, *Eur. Phys. J. C* **63**, 189 (2009).
- [49] ATLAS Collaboration, Report No. ATL-PHYS-PUB-2016-005, 2016, <https://cds.cern.ch/record/2120826>.
- [50] ATLAS Collaboration, Report No. ATL-PHYS-PUB-2016-002, 2016, <https://cds.cern.ch/record/2119986>.
- [51] ATLAS Collaboration, Report No. ATL-PHYS-PUB-2016-004, 2016, <https://cds.cern.ch/record/2120417>.
- [52] R. D. Ball *et al.*, Parton distributions with LHC data, *Nucl. Phys.* **B867**, 244 (2013).
- [53] ATLAS Collaboration, Report No. ATL-PHYS-PUB-2014-021, 2014, <https://cds.cern.ch/record/1966419>.
- [54] J. Pumplin, D. R. Stump, J. Huston, H.-L. Lai, P. Nadolsky, and W.-K. Tung, New generation of parton distributions with uncertainties from global QCD analysis, *J. High Energy Phys.* **07** (2002) 012.
- [55] P.M. Nadolsky, H.-L. Lai, Q.-H. Cao, J. Huston, J. Pumplin, D. Stump, W.-K. Tung, and C.-P. Yuan, Implications of CTEQ global analysis for collider observables, *Phys. Rev. D* **78**, 013004 (2008).
- [56] M.H. Seymour and A. Siodmok, Constraining MPI models using σ_{eff} and recent Tevatron and LHC underlying event data, *J. High Energy Phys.* **10** (2013) 113.
- [57] P. Skands, Tuning Monte Carlo generators: The Perugia tunes, *Phys. Rev. D* **82**, 074018 (2010).
- [58] J. Alwall, R. Frederix, S. Frixione, V. Hirschi, F. Maltoni, O. Mattelaer, H.-S. Shao, T. Stelzer, P. Torrielli, and M. Zaro, The automated computation of tree-level and next-to-leading order differential cross sections, and their matching to parton shower simulations, *J. High Energy Phys.* **07** (2014) 079.
- [59] T. Sjöstrand, P. Edén, C. Friberg, L. Lönnblad, G. Miu, S. Mrenna, and E. Norrbin, High-energy-physics event generation with Pythia 6.1, *Comput. Phys. Commun.* **135**, 238 (2001).
- [60] M. Bahr *et al.*, Herwig++ physics and manual, *Eur. Phys. J. C* **58**, 639 (2008).
- [61] T. Gleisberg, S. Höche, F. Krauss, M. Schönherr, S. Schumann, F. Siegert, and J. Winter, Event generation with SHERPA 1.1, *J. High Energy Phys.* **02** (2009) 007.
- [62] F. Cascioli, P. Maierhofer, and S. Pozzorini, Scattering Amplitudes with Open Loops, *Phys. Rev. Lett.* **108**, 111601 (2012).
- [63] T. Gleisberg and S. Hoeche, Comix, a new matrix element generator, *J. High Energy Phys.* **12** (2008) 039.
- [64] S. Schumann and F. Krauss, A Parton shower algorithm based on Catani-Seymour dipole factorisation, *J. High Energy Phys.* **03** (2008) 038.
- [65] S. Hoeche, F. Krauss, M. Schonherr, and F. Siegert, QCD matrix elements + parton showers: The NLO case, *J. High Energy Phys.* **04** (2013) 027.
- [66] D. J. Lange, The EvtGen particle decay simulation package, *Nucl. Instrum. Methods Phys. Res., Sect. A* **462**, 152 (2001).
- [67] P. Golonka and Z. Was, PHOTOS Monte Carlo: A precision tool for QED corrections in Z and W decays, *Eur. Phys. J. C* **45**, 97 (2006).
- [68] R. D. Ball (NNPDF Collaboration), Parton distributions for the LHC run II, *J. High Energy Phys.* **04** (2015) 040.
- [69] H.-L. Lai, M. Guzzi, J. Huston, Z. Li, P.M. Nadolsky, J. Pumplin, and C.-P. Yuan, New parton distributions for collider physics, *Phys. Rev. D* **82**, 074024 (2010).
- [70] S. Frixione, G. Ridolfi, and P. Nason, A positive-weight next-to-leading-order Monte Carlo for heavy flavour hadroproduction, *J. High Energy Phys.* **09** (2007) 126.
- [71] E. Re, Single-top Wt-channel production matched with parton showers using the POWHEG method, *Eur. Phys. J. C* **71**, 1547 (2011).
- [72] S. Alioli, P. Nason, C. Oleari, and E. Re, NLO single-top production matched with shower in POWHEG: s - and t -channel contributions, *J. High Energy Phys.* **09** (2009) 111.
- [73] R. Frederix, E. Re, and P. Torrielli, Single-top t-channel hadroproduction in the four-flavour scheme with POWHEG and aMC@NLO, *J. High Energy Phys.* **09** (2012) 130.
- [74] ATLAS and CMS Collaborations, Combined Measurement of the Higgs Boson Mass in pp Collisions at $\sqrt{s} = 7$ and 8 TeV with the ATLAS and CMS Experiments, *Phys. Rev. Lett.* **114**, 191803 (2015).
- [75] S. Frixione, V. Hirschi, D. Pagani, H.-S. Shao, and M. Zaro, Electroweak and QCD corrections to top-pair hadroproduction in association with heavy bosons, *J. High Energy Phys.* **06** (2015) 184.
- [76] ATLAS Collaboration, Report No. ATL-PHYS-PUB-2015-026, 2015, <https://cds.cern.ch/record/2037717>.
- [77] ATLAS Collaboration, Muon reconstruction performance of the ATLAS detector in proton-proton collision data at $\sqrt{s} = 13$ TeV, *Eur. Phys. J. C* **76**, 292 (2016).
- [78] ATLAS Collaboration, Electron efficiency measurements with the ATLAS detector using 2012 LHC proton-proton collision data, *Eur. Phys. J. C* **77**, 195 (2017).

- [79] ATLAS Collaboration, Report No. ATLAS-CONF-2016-024, 2016, <https://cds.cern.ch/record/2157687>.
- [80] ATLAS Collaboration, Report No. ATL-PHYS-PUB-2015-045, 2015, <https://atlas.web.cern.ch/Atlas/GROUPS/PHYSICS/PUBNOTES/ATL-PHYS-PUB-2015-045>.
- [81] ATLAS Collaboration, Report No. ATLAS-CONF-2017-029, 2017, <https://cds.cern.ch/record/2261772>.
- [82] ATLAS Collaboration, Topological cell clustering in the ATLAS calorimeters and its performance in LHC run 1, *Eur. Phys. J. C* **77**, 490 (2017).
- [83] ATLAS Collaboration, Report No. ATL-PHYS-PUB-2015-036, 2015, <https://cds.cern.ch/record/2044564>.
- [84] M. Cacciari, G. P. Salam, and G. Soyez, The anti- k_r jet clustering algorithm, *J. High Energy Phys.* **04** (2008) 063.
- [85] M. Cacciari, G. P. Salam, and G. Soyez, FastJet user manual, *Eur. Phys. J. C* **72**, 1896 (2012).
- [86] ATLAS Collaboration, Jet energy scale measurements and their systematic uncertainties in proton-proton collisions at $\sqrt{s} = 13$ TeV with the ATLAS detector, *Phys. Rev. D* **96**, 072002 (2017).
- [87] ATLAS Collaboration, Performance of pile-up mitigation techniques for jets in pp collisions at $\sqrt{s} = 8$ TeV using the ATLAS detector, *Eur. Phys. J. C* **76**, 581 (2016).
- [88] ATLAS Collaboration, Performance of b-jet identification in the ATLAS experiment, *J. Instrum.* **11**, P04008 (2016).
- [89] ATLAS Collaboration, Report No. ATL-PHYS-PUB-2015-022, 2015, <https://cds.cern.ch/record/2037697>.
- [90] ATLAS Collaboration, Report No. ATL-PHYS-PUB-2016-012, 2016, <https://cds.cern.ch/record/2160731>.
- [91] ATLAS Collaboration, Measurement of the inclusive isolated prompt photon cross section in pp collisions at $\sqrt{s} = 7$ TeV with the ATLAS detector, *Phys. Rev. D* **83**, 052005 (2011).
- [92] M. Cacciari, G. P. Salam, and G. Soyez, The catchment area of jets, *J. High Energy Phys.* **04** (2008) 005.
- [93] ATLAS Collaboration, Report No. ATL-PHYS-PUB-2015-027, 2015, <https://cds.cern.ch/record/2037904>.
- [94] ATLAS Collaboration, Report No. ATL-PHYS-PUB-2015-023, 2015, <https://cds.cern.ch/record/2037700>.
- [95] A. Hoecker *et al.*, TMVA—Toolkit for multivariate data analysis, [arXiv:physics/0703039](https://arxiv.org/abs/physics/0703039).
- [96] T. Chen and C. Guestrin, XGBoost: A scalable tree boosting system, [arXiv:1603.02754](https://arxiv.org/abs/1603.02754).
- [97] D. Dannheim, A. Voigt, K.-J. Grahn, P. Speckmayer, and T. Carli, PDE-Foam: A probability density estimation method using self-adapting phase-space binning, *Nucl. Instrum. Methods Phys. Res., Sect. A* **606**, 717 (2009).
- [98] ATLAS Collaboration, Search for flavour-changing neutral current top quark decays $t \rightarrow Hq$ in pp collisions at $\sqrt{s} = 8$ TeV with the ATLAS detector, *J. High Energy Phys.* **12** (2015) 001.
- [99] ATLAS Collaboration, Measurement of the top quark-pair production cross section with ATLAS in pp collisions at $\sqrt{s} = 7$ TeV, *Eur. Phys. J. C* **71**, 1577 (2011).
- [100] ATLAS Collaboration, Measurement of the top quark pair production cross section in pp collisions at $\sqrt{s} = 7$ TeV in dilepton final states with ATLAS, *Phys. Lett. B* **707**, 459 (2012).
- [101] ATLAS Collaboration, Study of the material of the ATLAS inner detector for run 2 of the LHC, *J. Instrum.* **12**, P12009 (2017).
- [102] ATLAS Collaboration, Measurement of the $t\bar{t}\gamma$ production cross section in proton-proton collisions at $\sqrt{s} = 8$ TeV with the ATLAS detector, *J. High Energy Phys.* **11** (2017) 086.
- [103] ATLAS Collaboration, Luminosity determination in pp collisions at $\sqrt{s} = 8$ TeV using the ATLAS detector at the LHC, *Eur. Phys. J. C* **76**, 653 (2016).
- [104] ATLAS Collaboration, Jet energy measurement and its systematic uncertainty in proton-proton collisions at $\sqrt{s} = 7$ TeV with the ATLAS detector, *Eur. Phys. J. C* **75**, 17 (2015).
- [105] ATLAS Collaboration, Jet energy resolution in proton-proton collisions at $\sqrt{s} = 7$ TeV recorded in 2010 with the ATLAS detector, *Eur. Phys. J. C* **73**, 2306 (2013).
- [106] R. J. Barlow and C. Beeston, Fitting using finite Monte Carlo samples, *Comput. Phys. Commun.* **77**, 219 (1993).
- [107] G. Cowan, K. Cranmer, E. Gross, and O. Vitells, Asymptotic formulae for likelihood-based tests of new physics, *Eur. Phys. J. C* **71**, 1554 (2011); Erratum, *Eur. Phys. J. C* **73**, 2501 (2013).
- [108] A. L. Read, Presentation of search results: The CL(s) technique, *J. Phys. G* **28**, 2693 (2002).
- [109] ATLAS Collaboration, Report No. ATL-GEN-PUB-2016-002, <https://cds.cern.ch/record/2202407>.

M. Aaboud,^{137d} G. Aad,⁸⁸ B. Abbott,¹¹⁵ O. Abidinov,^{12,a} B. Abeloos,¹¹⁹ S. H. Abidi,¹⁶¹ O. S. AbouZeid,¹³⁹ N. L. Abraham,¹⁵¹ H. Abramowicz,¹⁵⁵ H. Abreu,¹⁵⁴ Y. Abulaiti,⁶ B. S. Acharya,^{167a,167b,b} S. Adachi,¹⁵⁷ L. Adamczyk,^{41a} J. Adelman,¹¹⁰ M. Adersberger,¹⁰² T. Adye,¹³³ A. A. Affolder,¹³⁹ Y. Afik,¹⁵⁴ C. Agheorghiesei,^{28c} J. A. Aguilar-Saavedra,^{128a,128f} S. P. Ahlen,²⁴ F. Ahmadov,^{68,c} G. Aielli,^{135a,135b} S. Akatsuka,⁷¹ T. P. A. Åkesson,⁸⁴ E. Akilli,⁵² A. V. Akimov,⁹⁸ G. L. Alberghi,^{22a,22b} J. Albert,¹⁷² P. Albicocco,⁵⁰ M. J. Alconada Verzini,⁷⁴ S. C. Alderweireldt,¹⁰⁸ M. Aleksa,³² I. N. Aleksandrov,⁶⁸ C. Alexa,^{28b} G. Alexander,¹⁵⁵ T. Alexopoulos,¹⁰ M. Alhroob,¹¹⁵ B. Ali,¹³⁰ M. Aliev,^{76a,76b} G. Alimonti,^{94a} J. Alison,³³ S. P. Alkire,³⁸ C. Allaire,¹¹⁹ B. M. M. Allbrooke,¹⁵¹ B. W. Allen,¹¹⁸ P. P. Allport,¹⁹ A. Aloisio,^{106a,106b} A. Alonso,³⁹ F. Alonso,⁷⁴ C. Alpigiani,¹⁴⁰ A. A. Alshehri,⁵⁶ M. I. Alstady,⁸⁸ B. Alvarez Gonzalez,³² D. Álvarez Piqueras,¹⁷⁰ M. G. Alviggi,^{106a,106b} B. T. Amadio,¹⁶ Y. Amaral Coutinho,^{26a} L. Ambroz,¹²² C. Amelung,²⁵ D. Amidei,⁹² S. P. Amor Dos Santos,^{128a,128c} S. Amoroso,³² C. Anastopoulos,¹⁴¹ L. S. Ancu,⁵² N. Andari,¹⁹ T. Andeen,¹¹ C. F. Anders,^{60b} J. K. Anders,¹⁸ K. J. Anderson,³³ A. Andreazza,^{94a,94b} V. Andrei,^{60a} S. Angelidakis,³⁷ I. Angelozzi,¹⁰⁹

A. Angerami,³⁸ A. V. Anisenkov,^{111,d} A. Annovi,^{126a} C. Antel,^{60a} M. Antonelli,⁵⁰ A. Antonov,^{100,a} D. J. Antrim,¹⁶⁶
 F. Anulli,^{134a} M. Aoki,⁶⁹ L. Aperio Bella,³² G. Arabidze,⁹³ Y. Arai,⁶⁹ J. P. Araque,^{128a} V. Araujo Ferraz,^{26a} A. T. H. Arce,⁴⁸
 R. E. Ardell,⁸⁰ F. A. Arduh,⁷⁴ J-F. Arguin,⁹⁷ S. Argyropoulos,⁶⁶ A. J. Armbruster,³² L. J. Armitage,⁷⁹ O. Arnaez,¹⁶¹
 H. Arnold,¹⁰⁹ M. Arratia,³⁰ O. Arslan,²³ A. Artamonov,^{99,a} G. Artoni,¹²² S. Artz,⁸⁶ S. Asai,¹⁵⁷ N. Asbah,⁴⁵ A. Ashkenazi,¹⁵⁵
 L. Asquith,¹⁵¹ K. Assamagan,²⁷ R. Astalos,^{146a} R. J. Atkin,^{147a} M. Atkinson,¹⁶⁹ N. B. Atlay,¹⁴³ K. Augsten,¹³⁰ G. Avolio,³²
 R. Avramidou,^{36c} B. Axen,¹⁶ M. K. Ayoub,^{35a} G. Azuelos,^{97,e} A. E. Baas,^{60a} M. J. Baca,¹⁹ H. Bachacou,¹³⁸ K. Bachas,^{76a,76b}
 M. Backes,¹²² P. Bagnaia,^{134a,134b} M. Bahmani,⁴² H. Bahrasemani,¹⁴⁴ J. T. Baines,¹³³ M. Bajic,³⁹ O. K. Baker,¹⁷⁹
 P. J. Bakker,¹⁰⁹ D. Bakshi Gupta,⁸² E. M. Baldin,^{111,d} P. Balek,¹⁷⁵ F. Balli,¹³⁸ W. K. Balunas,¹²⁴ E. Banas,⁴²
 A. Bandyopadhyay,²³ Sw. Banerjee,^{176,f} A. A. E. Bannoura,¹⁷⁷ L. Barak,¹⁵⁵ E. L. Barberio,⁹¹ D. Barberis,^{53a,53b}
 M. Barbero,⁸⁸ T. Barillari,¹⁰³ M-S Barisits,⁶⁵ J. T. Barkeloo,¹¹⁸ T. Barklow,¹⁴⁵ N. Barlow,³⁰ R. Barnea,¹⁵⁴ S. L. Barnes,^{36b}
 B. M. Barnett,¹³³ R. M. Barnett,¹⁶ Z. Barnovska-Blenessy,^{36c} A. Baroncelli,^{136a} G. Barone,²⁵ A. J. Barr,¹²²
 L. Barranco Navarro,¹⁷⁰ F. Barreiro,⁸⁵ J. Barreiro Guimarães da Costa,^{35a} R. Bartoldus,¹⁴⁵ A. E. Barton,⁷⁵ P. Bartos,^{146a}
 A. Basalaeu,¹²⁵ A. Bassalat,^{119,g} R. L. Bates,⁵⁶ S. J. Batista,¹⁶¹ J. R. Batley,³⁰ M. Battaglia,¹³⁹ M. Bause,^{134a,134b} F. Bauer,¹³⁸
 K. T. Bauer,¹⁶⁶ H. S. Bawa,^{145,h} J. B. Beacham,¹¹³ M. D. Beattie,⁷⁵ T. Beau,⁸³ P. H. Beauchemin,¹⁶⁵ P. Bechtel,²³
 H. P. Beck,^{18,i} H. C. Beck,⁵⁸ K. Becker,¹²² M. Becker,⁸⁶ C. Becot,¹¹² A. J. Beddall,^{20d} A. Beddall,^{20b} V. A. Bednyakov,⁶⁸
 M. Bedognetti,¹⁰⁹ C. P. Bee,¹⁵⁰ T. A. Beermann,³² M. Begalli,^{26a} M. Begel,²⁷ A. Behera,¹⁵⁰ J. K. Behr,⁴⁵ A. S. Bell,⁸¹
 G. Bella,¹⁵⁵ L. Bellagamba,^{22a} A. Bellerive,³¹ M. Bellomo,¹⁵⁴ K. Belotskiy,¹⁰⁰ N. L. Belyaev,¹⁰⁰ O. Benary,^{155,a}
 D. Benchekrout,^{137a} M. Bender,¹⁰² N. Benekos,¹⁰ Y. Benhamou,¹⁵⁵ E. Benhar Noccioli,¹⁷⁹ J. Benitez,⁶⁶ D. P. Benjamin,⁴⁸
 M. Benoit,⁵² J. R. Bensinger,²⁵ S. Bentvelsen,¹⁰⁹ L. Beresford,¹²² M. Beretta,⁵⁰ D. Berge,⁴⁵ E. Bergeaas Kuutmann,¹⁶⁸
 N. Berger,⁵ L. J. Bergsten,²⁵ J. Beringer,¹⁶ S. Berlendis,⁵⁷ N. R. Bernard,⁸⁹ G. Bernardi,⁸³ C. Bernius,¹⁴⁵ F. U. Bernlochner,²³
 T. Berry,⁸⁰ P. Berta,⁸⁶ C. Bertella,^{35a} G. Bertoli,^{148a,148b} I. A. Bertram,⁷⁵ C. Bertsche,⁴⁵ G. J. Besjes,³⁹
 O. Bessidskaia Bylund,^{148a,148b} M. Bessner,⁴⁵ N. Besson,¹³⁸ A. Bethani,⁸⁷ S. Bethke,¹⁰³ A. Betti,²³ A. J. Bevan,⁷⁹ J. Beyer,¹⁰³
 R. M. Bianchi,¹²⁷ O. Biebel,¹⁰² D. Biedermann,¹⁷ R. Bielski,⁸⁷ K. Bierwagen,⁸⁶ N. V. Biesuz,^{126a,126b} M. Biglietti,^{136a}
 T. R. V. Billoud,⁹⁷ M. Bindi,⁵⁸ A. Bingul,^{20b} C. Bini,^{134a,134b} S. Biondi,^{22a,22b} T. Bisanz,⁵⁸ C. Bittrich,⁴⁷ D. M. Bjergaard,⁴⁸
 J. E. Black,¹⁴⁵ K. M. Black,²⁴ R. E. Blair,⁶ T. Blazek,^{146a} I. Bloch,⁴⁵ C. Blocker,²⁵ A. Blue,⁵⁶ U. Blumenschein,⁷⁹
 Dr. Blunier,^{34a} G. J. Bobbink,¹⁰⁹ V. S. Bobrovnikov,^{111,d} S. S. Bocchetta,⁸⁴ A. Bocci,⁴⁸ C. Bock,¹⁰² D. Boerner,¹⁷⁷
 D. Bogavac,¹⁰² A. G. Bogdanchikov,¹¹¹ C. Bohm,^{148a} V. Boisvert,⁸⁰ P. Bokan,^{168,j} T. Bold,^{41a} A. S. Boldyrev,¹⁰¹
 A. E. Bolz,^{60b} M. Bomben,⁸³ M. Bona,⁷⁹ J. S. Bonilla,¹¹⁸ M. Boonekamp,¹³⁸ A. Borisov,¹³² G. Borissov,⁷⁵ J. Bortfeldt,³²
 D. Bortoletto,¹²² V. Bortolotto,^{62a} D. Boscherini,^{22a} M. Bosman,¹³ J. D. Bossio Sola,²⁹ J. Boudreau,¹²⁷
 E. V. Bouhova-Thacker,⁷⁵ D. Boumediene,³⁷ C. Bourdarios,¹¹⁹ S. K. Boutle,⁵⁶ A. Boveia,¹¹³ J. Boyd,³² I. R. Boyko,⁶⁸
 A. J. Bozson,⁸⁰ J. Bracinik,¹⁹ A. Brandt,⁸ G. Brandt,¹⁷⁷ O. Brandt,^{60a} F. Braren,⁴⁵ U. Bratzler,¹⁵⁸ B. Brau,⁸⁹ J. E. Brau,¹¹⁸
 W. D. Breaden Madden,⁵⁶ K. Brendlinger,⁴⁵ A. J. Brennan,⁹¹ L. Brenner,⁴⁵ R. Brenner,¹⁶⁸ S. Bressler,¹⁷⁵ D. L. Briglin,¹⁹
 T. M. Bristow,⁴⁹ D. Britton,⁵⁶ D. Britzger,^{60b} I. Brock,²³ R. Brock,⁹³ G. Brooijmans,³⁸ T. Brooks,⁸⁰ W. K. Brooks,^{34b}
 E. Brost,¹¹⁰ J. H. Broughton,¹⁹ P. A. Bruckman de Renstrom,⁴² D. Bruncko,^{146b} A. Bruni,^{22a} G. Bruni,^{22a} L. S. Bruni,¹⁰⁹
 S. Bruno,^{135a,135b} BH Brunt,³⁰ M. Bruschi,^{22a} N. Bruscinio,¹²⁷ P. Bryant,³³ L. Bryngemark,⁴⁵ T. Buanes,¹⁵ Q. Buat,³²
 P. Buchholz,¹⁴³ A. G. Buckley,⁵⁶ I. A. Budagov,⁶⁸ F. Buehrer,⁵¹ M. K. Bugge,¹²¹ O. Bulekov,¹⁰⁰ D. Bullock,⁸ T. J. Burch,¹¹⁰
 S. Burdin,⁷⁷ C. D. Burgard,¹⁰⁹ A. M. Burger,⁵ B. Burghgrave,¹¹⁰ K. Burka,⁴² S. Burke,¹³³ I. Burmeister,⁴⁶ J. T. P. Burr,¹²²
 D. Büscher,⁵¹ V. Büscher,⁸⁶ E. Buschmann,⁵⁸ P. Bussey,⁵⁶ J. M. Butler,²⁴ C. M. Buttar,⁵⁶ J. M. Butterworth,⁸¹ P. Butti,³²
 W. Buttinger,³² A. Buzatu,¹⁵³ A. R. Buzykaev,^{111,d} G. Cabras,^{22a,22b} S. Cabrera Urbán,¹⁷⁰ D. Caforio,¹³⁰ H. Cai,¹⁶⁹
 V. M. M. Cairo,² O. Cakir,^{4a} N. Calace,⁵² P. Calafiura,¹⁶ A. Calandri,⁸⁸ G. Calderini,⁸³ P. Calfayan,⁶⁴ G. Callea,^{40a,40b}
 L. P. Caloba,^{26a} S. Calvente Lopez,⁸⁵ D. Calvet,³⁷ S. Calvet,³⁷ T. P. Calvet,⁸⁸ R. Camacho Toro,³³ S. Camarda,³²
 P. Camarri,^{135a,135b} D. Cameron,¹²¹ R. Caminal Armadans,⁸⁹ C. Camincher,⁵⁷ S. Campana,³² M. Campanelli,⁸¹
 A. Camplani,^{94a,94b} A. Campoverde,¹⁴³ V. Canale,^{106a,106b} M. Cano Bret,^{36b} J. Cantero,¹¹⁶ T. Cao,¹⁵⁵
 M. D. M. Capeans Garrido,³² I. Caprini,^{28b} M. Caprini,^{28b} M. Capua,^{40a,40b} R. M. Carbone,³⁸ R. Cardarelli,^{135a} F. Cardillo,⁵¹
 I. Carli,¹³¹ T. Carli,³² G. Carlino,^{106a} B. T. Carlson,¹²⁷ L. Carminati,^{94a,94b} R. M. D. Carney,^{148a,148b} S. Caron,¹⁰⁸
 E. Carquin,^{34b} S. Carrá,^{94a,94b} G. D. Carrillo-Montoya,³² D. Casadei,¹⁹ M. P. Casado,^{13,k} A. F. Casha,¹⁶¹ M. Casolino,¹³
 D. W. Casper,¹⁶⁶ R. Castellijn,¹⁰⁹ V. Castillo Gimenez,¹⁷⁰ N. F. Castro,^{128a,l} A. Catinaccio,³² J. R. Catmore,¹²¹ A. Cattai,³²
 J. Caudron,²³ V. Cavaliere,²⁷ E. Cavallaro,¹³ D. Cavalli,^{94a} M. Cavalli-Sforza,¹³ V. Cavasinni,^{126a,126b} E. Celebi,^{20c}
 F. Ceradini,^{136a,136b} L. Cerda Alberich,¹⁷⁰ A. S. Cerqueira,^{26b} A. Cerri,¹⁵¹ L. Cerrito,^{135a,135b} F. Cerutti,¹⁶ A. Cervelli,^{22a,22b}

S. A. Cetin,^{20c} A. Chafaq,^{137a} D. Chakraborty,¹¹⁰ S. K. Chan,⁵⁹ W. S. Chan,¹⁰⁹ Y. L. Chan,^{62a} P. Chang,¹⁶⁹ J. D. Chapman,³⁰ D. G. Charlton,¹⁹ C. C. Chau,³¹ C. A. Chavez Barajas,¹⁵¹ S. Che,¹¹³ A. Chegwidden,⁹³ S. Chekanov,⁶ S. V. Chekulaev,^{163a} G. A. Chelkov,^{68,m} M. A. Chelstowska,³² C. Chen,^{36c} C. Chen,⁶⁷ H. Chen,²⁷ J. Chen,^{36c} J. Chen,³⁸ S. Chen,^{35b} S. Chen,¹²⁴ X. Chen,^{35c,n} Y. Chen,⁷⁰ H. C. Cheng,⁹² H. J. Cheng,^{35a,35d} A. Cheplakov,⁶⁸ E. Cheremushkina,¹³² R. Cherkaoui El Moursli,^{137e} E. Cheu,⁷ K. Cheung,⁶³ L. Chevalier,¹³⁸ V. Chiarella,⁵⁰ G. Chiarelli,^{126a} G. Chiodini,^{76a} A. S. Chisholm,³² A. Chitan,^{28b} Y. H. Chiu,¹⁷² M. V. Chizhov,⁶⁸ K. Choi,⁶⁴ A. R. Chomont,³⁷ S. Chouridou,¹⁵⁶ Y. S. Chow,¹⁰⁹ V. Christodoulou,⁸¹ M. C. Chu,^{62a} J. Chudoba,¹²⁹ A. J. Chuinard,⁹⁰ J. J. Chwastowski,⁴² L. Chytka,¹¹⁷ D. Cinca,⁴⁶ V. Cindro,⁷⁸ I. A. Cioară,²³ A. Ciocio,¹⁶ F. Ciotto,^{106a,106b} Z. H. Citron,¹⁷⁵ M. Citterio,^{94a} A. Clark,⁵² M. R. Clark,³⁸ P. J. Clark,⁴⁹ R. N. Clarke,¹⁶ C. Clement,^{148a,148b} Y. Coadou,⁸⁸ M. Cobal,^{167a,167c} A. Coccaro,^{53a,53b} J. Cochran,⁶⁷ L. Colasurdo,¹⁰⁸ B. Cole,³⁸ A. P. Colijn,¹⁰⁹ J. Collot,⁵⁷ P. Conde Muño,^{128a,128b} E. Coniavitis,⁵¹ S. H. Connell,^{147b} I. A. Connelly,⁸⁷ S. Constantinescu,^{28b} G. Conti,³² F. Conventi,^{106a,o} A. M. Cooper-Sarkar,¹²² F. Cormier,¹⁷¹ K. J. R. Cormier,¹⁶¹ M. Corradi,^{134a,134b} E. E. Corrigan,⁸⁴ F. Corriveau,^{90,p} A. Cortes-Gonzalez,³² M. J. Costa,¹⁷⁰ D. Costanzo,¹⁴¹ G. Cottin,³⁰ G. Cowan,⁸⁰ B. E. Cox,⁸⁷ K. Cranmer,¹¹² S. J. Crawley,⁵⁶ R. A. Creager,¹²⁴ G. Cree,³¹ S. Crépé-Renaudin,⁵⁷ F. Crescioli,⁸³ M. Cristinziani,²³ V. Croft,¹¹² G. Crosetti,^{40a,40b} A. Cueto,⁸⁵ T. Cuhadar Donszelmann,¹⁴¹ A. R. Cukierman,¹⁴⁵ J. Cummings,¹⁷⁹ M. Curatolo,⁵⁰ J. Cúth,⁸⁶ S. Czekierda,⁴² P. Czodrowski,³² G. D'amen,^{22a,22b} S. D'Auria,⁵⁶ L. D'eraimo,⁸³ M. D'Onofrio,⁷⁷ M. J. Da Cunha Sargedas De Sousa,^{128a,128b} C. Da Via,⁸⁷ W. Dabrowski,^{41a} T. Dado,^{146a} S. Dahbi,^{137e} T. Dai,⁹² O. Dale,¹⁵ F. Dallaire,⁹⁷ C. Dallapiccola,⁸⁹ M. Dam,³⁹ J. R. Dandoy,¹²⁴ M. F. Daneri,²⁹ N. P. Dang,^{176,f} N. S. Dann,⁸⁷ M. Danninger,¹⁷¹ M. Dano Hoffmann,¹³⁸ V. Dao,³² G. Darbo,^{53a} S. Darmora,⁸ A. Dattagupta,¹¹⁸ T. Daubney,⁴⁵ W. Davey,²³ C. David,⁴⁵ T. Davidek,¹³¹ D. R. Davis,⁴⁸ P. Davison,⁸¹ E. Dawe,⁹¹ I. Dawson,¹⁴¹ K. De,⁸ R. de Asmundis,^{106a} A. De Benedetti,¹¹⁵ S. De Castro,^{22a,22b} S. De Cecco,⁸³ N. De Groot,¹⁰⁸ P. de Jong,¹⁰⁹ H. De la Torre,⁹³ F. De Lorenzi,⁶⁷ A. De Maria,⁵⁸ D. De Pedis,^{134a} A. De Salvo,^{134a} U. De Sanctis,^{135a,135b} A. De Santo,¹⁵¹ K. De Vasconcelos Corga,⁸⁸ J. B. De Vivie De Regie,¹¹⁹ C. Debenedetti,¹³⁹ D. V. Dedovich,⁶⁸ N. Dehghanian,³ I. Deigaard,¹⁰⁹ M. Del Gaudio,^{40a,40b} J. Del Peso,⁸⁵ D. Delgove,¹¹⁹ F. Deliot,¹³⁸ C. M. Delitzsch,⁷ A. Dell'Acqua,³² L. Dell'Asta,²⁴ M. Della Pietra,^{106a,106b} D. della Volpe,⁵² M. Delmastro,⁵ C. Delporte,¹¹⁹ P. A. Delsart,⁵⁷ D. A. DeMarco,¹⁶¹ S. Demers,¹⁷⁹ M. Demichev,⁶⁸ S. P. Denisov,¹³² D. Denysiuk,¹³⁸ D. Derendarz,⁴² J. E. Derkaoui,^{137d} F. Derue,⁸³ P. Dervan,⁷⁷ K. Desch,²³ C. Deterre,⁴⁵ K. Dette,¹⁶¹ M. R. Devesa,²⁹ P. O. Deviveiros,³² A. Dewhurst,¹³³ S. Dhaliwal,²⁵ F. A. Di Bello,⁵² A. Di Ciaccio,^{135a,135b} L. Di Ciaccio,⁵ W. K. Di Clemente,¹²⁴ C. Di Donato,^{106a,106b} A. Di Girolamo,³² B. Di Micco,^{136a,136b} R. Di Nardo,³² K. F. Di Petrillo,⁵⁹ A. Di Simone,⁵¹ R. Di Sipio,¹⁶¹ D. Di Valentino,³¹ C. Diaconu,⁸⁸ M. Diamond,¹⁶¹ F. A. Dias,³⁹ M. A. Diaz,^{34a} J. Dickinson,¹⁶ E. B. Diehl,⁹² J. Dietrich,¹⁷ S. Díez Cornell,⁴⁵ A. Dimitrievska,¹⁶ J. Dingfelder,²³ P. Dita,^{28b} S. Dita,^{28b} F. Dittus,³² F. Djama,⁸⁸ T. Djobava,^{54b} J. I. Djuvsland,^{60a} M. A. B. do Vale,^{26c} M. Dobre,^{28b} D. Dodsworth,²⁵ C. Doglioni,⁸⁴ J. Dolejsi,¹³¹ Z. Dolezal,¹³¹ M. Donadelli,^{26d} S. Donati,^{126a,126b} J. Donini,³⁷ J. Dopke,¹³³ A. Doria,^{106a} M. T. Dova,⁷⁴ A. T. Doyle,⁵⁶ E. Drechsler,⁵⁸ E. Dreyer,¹⁴⁴ M. Dris,¹⁰ Y. Du,^{36a} J. Duarte-Campderros,¹⁵⁵ F. Dubinin,⁹⁸ A. Dubreuil,⁵² E. Duchovni,¹⁷⁵ G. Duckeck,¹⁰² A. Ducourthial,⁸³ O. A. Ducu,^{97,q} D. Duda,¹⁰⁹ A. Dudarev,³² A. Chr. Dudder,⁸⁶ E. M. Duffield,¹⁶ L. Duflot,¹¹⁹ M. Dührssen,³² C. Dulsen,¹⁷⁷ M. Dumancic,¹⁷⁵ A. E. Dumitriu,^{28b,r} A. K. Duncan,⁵⁶ M. Dunford,^{60a} A. Duperrin,⁸⁸ H. Duran Yildiz,^{4a} M. Düren,⁵⁵ A. Durglishvili,^{54b} D. Duschinger,⁴⁷ B. Dutta,⁴⁵ D. Duvnjak,¹ M. Dyndal,⁴⁵ B. S. Dziedzic,⁴² C. Eckardt,⁴⁵ K. M. Ecker,¹⁰³ R. C. Edgar,⁹² T. Eifert,³² G. Eigen,¹⁵ K. Einsweiler,¹⁶ T. Ekelof,¹⁶⁸ M. El Kacimi,^{137c} R. El Kosseifi,⁸⁸ V. Ellajosyula,⁸⁸ M. Ellert,¹⁶⁸ F. Ellinghaus,¹⁷⁷ A. A. Elliot,¹⁷² N. Ellis,³² J. Elmsheuser,²⁷ M. Elsing,³² D. Emeliyanov,¹³³ Y. Enari,¹⁵⁷ J. S. Ennis,¹⁷³ M. B. Epland,⁴⁸ J. Erdmann,⁴⁶ A. Ereditato,¹⁸ S. Errede,¹⁶⁹ M. Escalier,¹¹⁹ C. Escobar,¹⁷⁰ B. Esposito,⁵⁰ O. Estrada Pastor,¹⁷⁰ A. I. Etienvre,¹³⁸ E. Etzion,¹⁵⁵ H. Evans,⁶⁴ A. Ezhilov,¹²⁵ M. Ezzi,^{137e} F. Fabbri,^{22a,22b} L. Fabbri,^{22a,22b} V. Fabiani,¹⁰⁸ G. Facini,⁸¹ R. M. Fakhruddinov,¹³² S. Falciano,^{134a} J. Faltova,¹³¹ Y. Fang,^{35a} M. Fanti,^{94a,94b} A. Farbin,⁸ A. Farilla,^{136a} E. M. Farina,^{123a,123b} T. Farooque,⁹³ S. Farrell,¹⁶ S. M. Farrington,¹⁷³ P. Farthouat,³² F. Fassi,^{137e} P. Fassnacht,³² D. Fassouliotis,⁹ M. Fauci Giannelli,⁴⁹ A. Favareto,^{53a,53b} W. J. Fawcett,⁵² L. Fayard,¹¹⁹ O. L. Fedin,^{125,s} W. Fedorko,¹⁷¹ M. Feickert,⁴³ S. Feigl,¹²¹ L. Feligioni,⁸⁸ C. Feng,^{36a} E. J. Feng,³² M. Feng,⁴⁸ M. J. Fenton,⁵⁶ A. B. Fenyuk,¹³² L. Feremenga,⁸ P. Fernandez Martinez,¹⁷⁰ J. Ferrando,⁴⁵ A. Ferrari,¹⁶⁸ P. Ferrari,¹⁰⁹ R. Ferrari,^{123a} D. E. Ferreira de Lima,^{60b} A. Ferrer,¹⁷⁰ D. Ferrere,⁵² C. Ferretti,⁹² F. Fiedler,⁸⁶ A. Filipčič,⁷⁸ F. Filthaut,¹⁰⁸ M. Fincke-Keeler,¹⁷² K. D. Finelli,²⁴ M. C. N. Fiolhais,^{128a,128c,t} L. Fiorini,¹⁷⁰ C. Fischer,¹³ J. Fischer,¹⁷⁷ W. C. Fisher,⁹³ N. Flaschel,⁴⁵ I. Fleck,¹⁴³ P. Fleischmann,⁹² R. R. M. Fletcher,¹²⁴ T. Flick,¹⁷⁷ B. M. Flierl,¹⁰² L. M. Flores,¹²⁴ L. R. Flores Castillo,^{62a} N. Fomin,¹⁵ G. T. Forcolin,⁸⁷ A. Formica,¹³⁸ F. A. Förster,¹³ A. Forti,⁸⁷ A. G. Foster,¹⁹

D. Fournier,¹¹⁹ H. Fox,⁷⁵ S. Fracchia,¹⁴¹ P. Francavilla,^{126a,126b} M. Franchini,^{22a,22b} S. Franchino,^{60a} D. Francis,³²
 L. Franconi,¹²¹ M. Franklin,⁵⁹ M. Frate,¹⁶⁶ M. Fraternali,^{123a,123b} D. Freeborn,⁸¹ S. M. Fressard-Batraneanu,³² B. Freund,⁹⁷
 W. S. Freund,^{26a} D. Froidevaux,³² J. A. Frost,¹²² C. Fukunaga,¹⁵⁸ T. Fusayasu,¹⁰⁴ J. Fuster,¹⁷⁰ O. Gabizon,¹⁵⁴
 A. Gabrielli,^{22a,22b} A. Gabrielli,¹⁶ G. P. Gach,^{41a} S. Gadatsch,⁵² S. Gadowski,⁸⁰ G. Gagliardi,^{53a,53b} L. G. Gagnon,⁹⁷
 C. Galea,¹⁰⁸ B. Galhardo,^{128a,128c} E. J. Gallas,¹²² B. J. Gallop,¹³³ P. Gallus,¹³⁰ G. Galster,³⁹ K. K. Gan,¹¹³ S. Ganguly,¹⁷⁵
 Y. Gao,⁷⁷ Y. S. Gao,^{145,h} F. M. Garay Walls,^{34a} C. García,¹⁷⁰ J. E. García Navarro,¹⁷⁰ J. A. García Pascual,^{35a}
 M. Garcia-Sciveres,¹⁶ R. W. Gardner,³³ N. Garelli,¹⁴⁵ V. Garonne,¹²¹ K. Gasnikova,⁴⁵ A. Gaudiello,^{53a,53b} G. Gaudio,^{123a}
 I. L. Gavrilenko,⁹⁸ C. Gay,¹⁷¹ G. Gaycken,²³ E. N. Gazis,¹⁰ C. N. P. Gee,¹³³ J. Geisen,⁵⁸ M. Geisen,⁸⁶ M. P. Geisler,^{60a}
 K. Gellerstedt,^{148a,148b} C. Gemme,^{53a} M. H. Genest,⁵⁷ C. Geng,⁹² S. Gentile,^{134a,134b} C. Gentsos,¹⁵⁶ S. George,⁸⁰
 D. Gerbaudo,¹³ G. Geßner,⁴⁶ S. Ghasemi,¹⁴³ M. Ghneimat,²³ B. Giacobbe,^{22a} S. Giagu,^{134a,134b} N. Giangiacomi,^{22a,22b}
 P. Giannetti,^{126a} S. M. Gibson,⁸⁰ M. Gignac,¹³⁹ M. Gilchriese,¹⁶ D. Gillberg,³¹ G. Gilles,¹⁷⁷ D. M. Gingrich,^{3,e}
 M. P. Giordani,^{167a,167c} F. M. Giorgi,^{22a} P. F. Giraud,¹³⁸ P. Giromini,⁵⁹ G. Giugliarelli,^{167a,167c} D. Giugni,^{94a} F. Giuli,¹²²
 M. Giulini,^{60b} S. Gkaitatzis,¹⁵⁶ I. Gkialas,^{9,u} E. L. Gkougkousis,¹³ P. Gkoutoumis,¹⁰ L. K. Gladilin,¹⁰¹ C. Glasman,⁸⁵
 J. Glatzer,¹³ P. C. F. Glaysher,⁴⁵ A. Glazov,⁴⁵ M. Goblirsch-Kolb,²⁵ J. Godlewski,⁴² S. Goldfarb,⁹¹ T. Golling,⁵²
 D. Golubkov,¹³² A. Gomes,^{128a,128b,128d} R. Gonçalo,^{128a} R. Goncalves Gama,^{26a} G. Gonella,⁵¹ L. Gonella,¹⁹ A. Gongadze,⁶⁸
 F. Gonnella,¹⁹ J. L. Gonski,⁵⁹ S. González de la Hoz,¹⁷⁰ S. Gonzalez-Sevilla,⁵² L. Goossens,³² P. A. Gorbounov,⁹⁹
 H. A. Gordon,²⁷ B. Gorini,³² E. Gorini,^{76a,76b} A. Gorišek,⁷⁸ A. T. Goshaw,⁴⁸ C. Gössling,⁴⁶ M. I. Gostkin,⁶⁸ C. A. Gottardo,²³
 C. R. Goudet,¹¹⁹ D. Goujdami,^{137c} A. G. Goussiou,¹⁴⁰ N. Govender,^{147b,v} C. Goy,⁵ E. Gozani,¹⁵⁴ I. Grabowska-Bold,^{41a}
 P. O. J. Gradin,¹⁶⁸ E. C. Graham,⁷⁷ J. Gramling,¹⁶⁶ E. Gramstad,¹²¹ S. Grancagnolo,¹⁷ V. Gratchev,¹²⁵ P. M. Gravila,^{28f}
 C. Gray,⁵⁶ H. M. Gray,¹⁶ Z. D. Greenwood,^{82,w} C. Greife,²³ K. Gregersen,⁸¹ I. M. Gregor,⁴⁵ P. Grenier,¹⁴⁵ K. Grevtsov,⁴⁵
 J. Griffiths,⁸ A. A. Grillo,¹³⁹ K. Grimm,¹⁴⁵ S. Grinstein,^{13,x} Ph. Gris,³⁷ J.-F. Grivaz,¹¹⁹ S. Groh,⁸⁶ E. Gross,¹⁷⁵
 J. Grosse-Knetter,⁵⁸ G. C. Grossi,⁸² Z. J. Grout,⁸¹ A. Grummer,¹⁰⁷ L. Guan,⁹² W. Guan,¹⁷⁶ J. Guenther,³² A. Guerguichon,¹¹⁹
 F. Guescini,^{163a} D. Guest,¹⁶⁶ O. Gueta,¹⁵⁵ R. Gugel,⁵¹ B. Gui,¹¹³ T. Guillemain,⁵ S. Guindon,³² U. Gul,⁵⁶ C. Gumpert,³²
 J. Guo,^{36b} W. Guo,⁹² Y. Guo,^{36c,y} R. Gupta,⁴³ S. Gurbuz,^{20a} G. Gustavino,¹¹⁵ B. J. Gutelman,¹⁵⁴ P. Gutierrez,¹¹⁵
 N. G. Gutierrez Ortiz,⁸¹ C. Gutsche,⁸¹ C. Guyot,¹³⁸ M. P. Guzik,^{41a} C. Gwenlan,¹²² C. B. Gwilliam,⁷⁷ A. Haas,¹¹²
 C. Haber,¹⁶ H. K. Hadavand,⁸ N. Haddad,^{137e} A. Hadeef,⁸⁸ S. Hageböck,²³ M. Hagihara,¹⁶⁴ H. Hakobyan,^{180,a} M. Haleem,¹⁷⁸
 J. Haley,¹¹⁶ G. Halladjian,⁹³ G. D. Hallewell,⁸⁸ K. Hamacher,¹⁷⁷ P. Hamal,¹¹⁷ K. Hamano,¹⁷² A. Hamilton,^{147a}
 G. N. Hamity,¹⁴¹ K. Han,^{36c,z} L. Han,^{36c} S. Han,^{35a,35d} K. Hanagaki,^{69,aa} M. Hance,¹³⁹ D. M. Handl,¹⁰² B. Haney,¹²⁴
 R. Hankache,⁸³ P. Hanke,^{60a} E. Hansen,⁸⁴ J. B. Hansen,³⁹ J. D. Hansen,³⁹ M. C. Hansen,²³ P. H. Hansen,³⁹ K. Hara,¹⁶⁴
 A. S. Hard,¹⁷⁶ T. Harenberg,¹⁷⁷ S. Harkusha,⁹⁵ P. F. Harrison,¹⁷³ N. M. Hartmann,¹⁰² Y. Hasegawa,¹⁴² A. Hasib,⁴⁹
 S. Hassani,¹³⁸ S. Haug,¹⁸ R. Hauser,⁹³ L. Hauswald,⁴⁷ L. B. Havener,³⁸ M. Havranek,¹³⁰ C. M. Hawkes,¹⁹ R. J. Hawkins,³²
 D. Hayden,⁹³ C. P. Hays,¹²² J. M. Hays,⁷⁹ H. S. Hayward,⁷⁷ S. J. Haywood,¹³³ T. Heck,⁸⁶ V. Hedberg,⁸⁴ L. Heelan,⁸
 S. Heer,²³ K. K. Heidegger,⁵¹ S. Heim,⁴⁵ T. Heim,¹⁶ B. Heinemann,^{45,bb} J. J. Heinrich,¹⁰² L. Heinrich,¹¹² C. Heinz,⁵⁵
 J. Hejbal,¹²⁹ L. Helary,³² A. Held,¹⁷¹ S. Hellman,^{148a,148b} C. Helsens,³² R. C. W. Henderson,⁷⁵ Y. Heng,¹⁷⁶ S. Henkelmann,¹⁷¹
 A. M. Henriques Correia,³² G. H. Herbert,¹⁷ H. Herde,²⁵ V. Herget,¹⁷⁸ Y. Hernández Jiménez,^{147c} H. Herr,⁸⁶ G. Herten,⁵¹
 R. Hertenberger,¹⁰² L. Hervas,³² T. C. Herwig,¹²⁴ G. G. Hesketh,⁸¹ N. P. Hessey,^{163a} J. W. Hetherly,⁴³ S. Higashino,⁶⁹
 E. Higón-Rodríguez,¹⁷⁰ K. Hildebrand,³³ E. Hill,¹⁷² J. C. Hill,³⁰ K. H. Hiller,⁴⁵ S. J. Hillier,¹⁹ M. Hils,⁴⁷ I. Hinchliffe,¹⁶
 M. Hirose,⁵¹ D. Hirschbuehl,¹⁷⁷ B. Hiti,⁷⁸ O. Hladik,¹²⁹ D. R. Hlaluku,^{147c} X. Hoad,⁴⁹ J. Hobbs,¹⁵⁰ N. Hod,^{163a}
 M. C. Hodgkinson,¹⁴¹ A. Hoecker,³² M. R. Hoefkamp,¹⁰⁷ F. Hoenig,¹⁰² D. Hohn,²³ D. Hohov,¹¹⁹ T. R. Holmes,³³
 M. Holzbock,¹⁰² M. Homann,⁴⁶ S. Honda,¹⁶⁴ T. Honda,⁶⁹ T. M. Hong,¹²⁷ B. H. Hooberman,¹⁶⁹ W. H. Hopkins,¹¹⁸
 Y. Horii,¹⁰⁵ A. J. Horton,¹⁴⁴ L. A. Horyn,³³ J.-Y. Hostachy,⁵⁷ A. Hostiuc,¹⁴⁰ S. Hou,¹⁵³ A. Hoummada,^{137a} J. Howarth,⁸⁷
 J. Hoya,⁷⁴ M. Hrabovsky,¹¹⁷ J. Hrdinka,³² I. Hristova,¹⁷ J. Hrivnac,¹¹⁹ T. Hryn'ova,⁵ A. Hrynevich,⁹⁶ P. J. Hsu,⁶³
 S.-C. Hsu,¹⁴⁰ Q. Hu,²⁷ S. Hu,^{36b} Y. Huang,^{35a} Z. Hubacek,¹³⁰ F. Hubaut,⁸⁸ F. Huegging,²³ T. B. Huffman,¹²² E. W. Hughes,³⁸
 M. Huhtinen,³² R. F. H. Hunter,³¹ P. Huo,¹⁵⁰ A. M. Hupe,³¹ N. Huseynov,^{68,c} J. Huston,⁹³ J. Huth,⁵⁹ R. Hyneman,⁹²
 G. Iacobucci,⁵² G. Iakovidis,²⁷ I. Ibragimov,¹⁴³ L. Iconomidou-Fayard,¹¹⁹ Z. Idrissi,^{137e} P. Iengo,³² O. Igonkina,^{109,cc}
 R. Iguchi,¹⁵⁷ T. Iizawa,¹⁷⁴ Y. Ikegami,⁶⁹ M. Ikeno,⁶⁹ D. Iliadis,¹⁵⁶ N. Ilic,¹⁴⁵ F. Iltzsche,⁴⁷ G. Introzzi,^{123a,123b} M. Iodice,^{136a}
 K. Iordanidou,³⁸ V. Ippolito,^{134a,134b} M. F. Isacson,¹⁶⁸ N. Ishijima,¹²⁰ M. Ishino,¹⁵⁷ M. Ishitsuka,¹⁵⁹ C. Issever,¹²² S. Istin,^{20a}
 F. Ito,¹⁶⁴ J. M. Iturbe Ponce,^{62a} R. Iuppa,^{162a,162b} H. Iwasaki,⁶⁹ J. M. Izen,⁴⁴ V. Izzo,^{106a} S. Jabbar,³ P. Jackson,¹
 R. M. Jacobs,²³ V. Jain,² G. Jakel,¹⁷⁷ K. B. Jakobi,⁸⁶ K. Jakobs,⁵¹ S. Jakobsen,⁶⁵ T. Jakoubek,¹²⁹ D. O. Jamin,¹¹⁶

D. K. Jana,⁸² R. Jansky,⁵² J. Janssen,²³ M. Janus,⁵⁸ P. A. Janus,^{41a} G. Jarlskog,⁸⁴ N. Javadov,^{68,c} T. Javůrek,⁵¹ M. Javurkova,⁵¹ F. Jeanneau,¹³⁸ L. Jeanty,¹⁶ J. Jejelava,^{54a,dd} A. Jelinskas,¹⁷³ P. Jenni,^{51,ee} C. Jeske,¹⁷³ S. Jézéquel,⁵ H. Ji,¹⁷⁶ J. Jia,¹⁵⁰ H. Jiang,⁶⁷ Y. Jiang,^{36c} Z. Jiang,¹⁴⁵ S. Jiggins,⁸¹ J. Jimenez Pena,¹⁷⁰ S. Jin,^{35b} A. Jinaru,^{28b} O. Jinnouchi,¹⁵⁹ H. Jivan,^{147c} P. Johansson,¹⁴¹ K. A. Johns,⁷ C. A. Johnson,⁶⁴ W. J. Johnson,¹⁴⁰ K. Jon-And,^{148a,148b} R. W. L. Jones,⁷⁵ S. D. Jones,¹⁵¹ S. Jones,⁷ T. J. Jones,⁷⁷ J. Jongmanns,^{60a} P. M. Jorge,^{128a,128b} J. Jovicevic,^{163a} X. Ju,¹⁷⁶ J. J. Junggeburth,¹⁰³ A. Juste Rozas,^{13,x} A. Kaczmarek,⁴² M. Kado,¹¹⁹ H. Kagan,¹¹³ M. Kagan,¹⁴⁵ S. J. Kahn,⁸⁸ T. Kaji,¹⁷⁴ E. Kajomovitz,¹⁵⁴ C. W. Kalderon,⁸⁴ A. Kaluza,⁸⁶ S. Kama,⁴³ A. Kamenshchikov,¹³² L. Kanjir,⁷⁸ Y. Kano,¹⁵⁷ V. A. Kantserov,¹⁰⁰ J. Kanzaki,⁶⁹ B. Kaplan,¹¹² L. S. Kaplan,¹⁷⁶ D. Kar,^{147c} K. Karakostas,¹⁰ N. Karastathis,¹⁰ M. J. Kareem,^{163b} E. Karentzos,¹⁰ S. N. Karpov,⁶⁸ Z. M. Karpova,⁶⁸ V. Kartvelishvili,⁷⁵ A. N. Karyukhin,¹³² K. Kasahara,¹⁶⁴ L. Kashif,¹⁷⁶ R. D. Kass,¹¹³ A. Kastanas,¹⁴⁹ Y. Kataoka,¹⁵⁷ C. Kato,¹⁵⁷ A. Katre,⁵² J. Katzy,⁴⁵ K. Kawade,⁷⁰ K. Kawagoe,⁷³ T. Kawamoto,¹⁵⁷ G. Kawamura,⁵⁸ E. F. Kay,⁷⁷ V. F. Kazanin,^{111,d} R. Keeler,¹⁷² R. Kehoe,⁴³ J. S. Keller,³¹ E. Kellermann,⁸⁴ J. J. Kempster,¹⁹ J. Kendrick,¹⁹ H. Keoshkerian,¹⁶¹ O. Kepka,¹²⁹ B. P. Kerševan,⁷⁸ S. Kersten,¹⁷⁷ R. A. Keyes,⁹⁰ M. Khader,¹⁶⁹ F. Khalil-zada,¹² A. Khanov,¹¹⁶ A. G. Kharlamov,^{111,d} T. Kharlamova,^{111,d} A. Khodinov,¹⁶⁰ T. J. Khoo,⁵² V. Khovanskiy,^{99,a} E. Khramov,⁶⁸ J. Khubua,^{54b,ff} S. Kido,⁷⁰ M. Kiehn,⁵² C. R. Kilby,⁸⁰ H. Y. Kim,⁸ S. H. Kim,¹⁶⁴ Y. K. Kim,³³ N. Kimura,^{167a,167c} O. M. Kind,¹⁷ B. T. King,⁷⁷ D. Kirchmeier,⁴⁷ J. Kirk,¹³³ A. E. Kiryunin,¹⁰³ T. Kishimoto,¹⁵⁷ D. Kisielewska,^{41a} V. Kitali,⁴⁵ O. Kivernyk,⁵ E. Kladiva,^{146b} T. Klapdor-Kleingrothaus,⁵¹ M. H. Klein,⁹² M. Klein,⁷⁷ U. Klein,⁷⁷ K. Kleinknecht,⁸⁶ P. Klimek,¹¹⁰ A. Klimentov,²⁷ R. Klingenberg,^{46,a} T. Klingl,²³ T. Klioutchnikova,³² F. F. Klitzner,¹⁰² E.-E. Kluge,^{60a} P. Kluit,¹⁰⁹ S. Kluth,¹⁰³ E. Kneringer,⁶⁵ E. B. F. G. Knoop,⁸⁸ A. Knue,⁵¹ A. Kobayashi,¹⁵⁷ D. Kobayashi,⁷³ T. Kobayashi,¹⁵⁷ M. Kobel,⁴⁷ M. Kocian,¹⁴⁵ P. Kodys,¹³¹ T. Koffas,³¹ E. Koffeman,¹⁰⁹ N. M. Köhler,¹⁰³ T. Koi,¹⁴⁵ M. Kolb,^{60b} I. Koletsou,⁵ T. Kondo,⁶⁹ N. Kondrashova,^{36b} K. Köneke,⁵¹ A. C. König,¹⁰⁸ T. Kono,^{69,gg} R. Konoplich,^{112,hh} N. Konstantinidis,⁸¹ B. Konya,⁸⁴ R. Kopeliansky,⁶⁴ S. Koperny,^{41a} K. Korcyl,⁴² K. Kordas,¹⁵⁶ A. Korn,⁸¹ I. Korolkov,¹³ E. V. Korolkova,¹⁴¹ O. Kortner,¹⁰³ S. Kortner,¹⁰³ T. Kosek,¹³¹ V. V. Kostyukhin,²³ A. Kotwal,⁴⁸ A. Koulouris,¹⁰ A. Kourkoumeli-Charalampidi,^{123a,123b} C. Kourkoumelis,⁹ E. Kourlitis,¹⁴¹ V. Kouskoura,²⁷ A. B. Kowalewska,⁴² R. Kowalewski,¹⁷² T. Z. Kowalski,^{41a} C. Kozakai,¹⁵⁷ W. Kozanecki,¹³⁸ A. S. Kozhin,¹³² V. A. Kramarenko,¹⁰¹ G. Kramberger,⁷⁸ D. Krasnoperstev,¹⁰⁰ M. W. Krasny,⁸³ A. Krasznahorkay,³² D. Krauss,¹⁰³ J. A. Kremer,^{41a} J. Kretschmar,⁷⁷ K. Kretzfeldt,⁵⁵ P. Krieger,¹⁶¹ K. Krizka,¹⁶ K. Kroeninger,⁴⁶ H. Kroha,¹⁰³ J. Kroll,¹²⁹ J. Kroll,¹²⁴ J. Kroseberg,²³ J. Krstic,¹⁴ U. Kruchonak,⁶⁸ H. Krüger,²³ N. Krumnack,⁶⁷ M. C. Kruse,⁴⁸ T. Kubota,⁹¹ S. Kudah,^{4b} J. T. Kuechler,¹⁷⁷ S. Kuehn,³² A. Kugel,^{60a} F. Kuger,¹⁷⁸ T. Kuhl,⁴⁵ V. Kukhtin,⁶⁸ R. Kukla,⁸⁸ Y. Kulchitsky,⁹⁵ S. Kuleshov,^{34b} Y. P. Kulinich,¹⁶⁹ M. Kuna,⁵⁷ T. Kunigo,⁷¹ A. Kupco,¹²⁹ T. Kupfer,⁴⁶ O. Kuprash,¹⁵⁵ H. Kurashige,⁷⁰ L. L. Kurchaninov,^{163a} Y. A. Kurochkin,⁹⁵ M. G. Kurth,^{35a,35d} E. S. Kuwertz,¹⁷² M. Kuze,¹⁵⁹ J. Kvita,¹¹⁷ T. Kwan,¹⁷² A. La Rosa,¹⁰³ J. L. La Rosa Navarro,^{26d} L. La Rotonda,^{40a,40b} F. La Ruffa,^{40a,40b} C. Lacasta,¹⁷⁰ F. Lacava,^{134a,134b} J. Lacey,⁴⁵ D. P. J. Lack,⁸⁷ H. Lacker,¹⁷ D. Lacour,⁸³ E. Ladygin,⁶⁸ R. Lafaye,⁵ B. Laforge,⁸³ S. Lai,⁵⁸ S. Lammers,⁶⁴ W. Lampl,⁷ E. Lançon,²⁷ U. Landgraf,⁵¹ M. P. J. Landon,⁷⁹ M. C. Lanfermann,⁵² V. S. Lang,⁴⁵ J. C. Lange,¹³ R. J. Langenberg,³² A. J. Lankford,¹⁶⁶ F. Lanni,²⁷ K. Lantzsch,²³ A. Lanza,^{123a} A. Lapertosa,^{53a,53b} S. Laplace,⁸³ J. F. Laporte,¹³⁸ T. Lari,^{94a} F. Lasagni Manghi,^{22a,22b} M. Lassnig,³² T. S. Lau,^{62a} A. Laudrain,¹¹⁹ A. T. Law,¹³⁹ P. Laycock,⁷⁷ M. Lazzaroni,^{94a,94b} B. Le,⁹¹ O. Le Dortz,⁸³ E. Le Guirriec,⁸⁸ E. P. Le Quilleuc,¹³⁸ M. LeBlanc,⁷ T. LeCompte,⁶ F. Ledroit-Guillon,⁵⁷ C. A. Lee,²⁷ G. R. Lee,^{34a} S. C. Lee,¹⁵³ L. Lee,⁵⁹ B. Lefebvre,⁹⁰ M. Lefebvre,¹⁷² F. Legger,¹⁰² C. Leggett,¹⁶ G. Lehmann Miotto,³² W. A. Leight,⁴⁵ A. Leisos,^{156,ii} M. A. L. Leite,^{26d} R. Leitner,¹³¹ D. Lellouch,¹⁷⁵ B. Lemmer,⁵⁸ K. J. C. Leney,⁸¹ T. Lenz,²³ B. Lenzi,³² R. Leone,⁷ S. Leone,^{126a} C. Leonidopoulos,⁴⁹ G. Lerner,¹⁵¹ C. Leroy,⁹⁷ R. Les,¹⁶¹ A. A. J. Lesage,¹³⁸ C. G. Lester,³⁰ M. Levchenko,¹²⁵ J. Levêque,⁵ D. Levin,⁹² L. J. Levinson,¹⁷⁵ M. Levy,¹⁹ D. Lewis,⁷⁹ B. Li,^{36c,y} C.-Q. Li,^{36c} H. Li,^{36a} L. Li,^{36b} Q. Li,^{35a,35d} Q. Li,^{36c} S. Li,⁴⁸ X. Li,^{36b} Y. Li,¹⁴³ Z. Liang,^{35a} B. Liberti,^{135a} A. Liblong,¹⁶¹ K. Lie,^{62c} A. Limosani,¹⁵² C. Y. Lin,³⁰ K. Lin,⁹³ S. C. Lin,¹⁸² T. H. Lin,⁸⁶ R. A. Linck,⁶⁴ B. E. Lindquist,¹⁵⁰ A. E. Lioni,⁵² E. Lipeles,¹²⁴ A. Lipniacka,¹⁵ M. Lisovsky,^{60b} T. M. Liss,^{169,ij} A. Lister,¹⁷¹ A. M. Litke,¹³⁹ B. Liu,⁶⁷ H. Liu,⁹² H. Liu,²⁷ J. K. K. Liu,¹²² J. B. Liu,^{36c} K. Liu,⁸³ M. Liu,^{36c} P. Liu,¹⁶ Y. L. Liu,^{36c} Y. Liu,^{36c} M. Livan,^{123a,123b} A. Lleres,⁵⁷ J. Llorente Merino,^{35a} S. L. Lloyd,⁷⁹ C. Y. Lo,^{62b} F. Lo Sterzo,⁴³ E. M. Lobodzinska,⁴⁵ P. Loch,⁷ F. K. Loebinger,⁸⁷ A. Loesle,⁵¹ K. M. Loew,²⁵ T. Lohse,¹⁷ K. Lohwasser,¹⁴¹ M. Lokajicek,¹²⁹ B. A. Long,²⁴ J. D. Long,¹⁶⁹ R. E. Long,⁷⁵ L. Longo,^{76a,76b} K. A. Looper,¹¹³ J. A. Lopez,^{34b} I. Lopez Paz,¹³ A. Lopez Solis,⁸³ J. Lorenz,¹⁰² N. Lorenzo Martinez,⁵ M. Losada,²¹ P. J. Lösel,¹⁰² X. Lou,^{35a} A. Lounis,¹¹⁹ J. Love,⁶ P. A. Love,⁷⁵ H. Lu,^{62a} N. Lu,⁹² Y. J. Lu,⁶³ H. J. Lubatti,¹⁴⁰ C. Luci,^{134a,134b} A. Lucotte,⁵⁷ C. Luedtke,⁵¹ F. Luehring,⁶⁴ W. Lukas,⁶⁵ L. Luminari,^{134a} B. Lund-Jensen,¹⁴⁹ M. S. Lutz,⁸⁹ P. M. Luzi,⁸³ D. Lynn,²⁷

R. Lysak,¹²⁹ E. Lytken,⁸⁴ F. Lyu,^{35a} V. Lyubushkin,⁶⁸ H. Ma,²⁷ L. L. Ma,^{36a} Y. Ma,^{36a} G. Maccarrone,⁵⁰ A. Macchiolo,¹⁰³ C. M. Macdonald,¹⁴¹ B. Maček,⁷⁸ J. Machado Miguens,^{124,128b} D. Madaffari,¹⁷⁰ R. Madar,³⁷ W. F. Mader,⁴⁷ A. Madsen,⁴⁵ N. Madysa,⁴⁷ J. Maeda,⁷⁰ S. Maeland,¹⁵ T. Maeno,²⁷ A. S. Maevskiy,¹⁰¹ V. Magerl,⁵¹ C. Maidantchik,^{26a} T. Maier,¹⁰² A. Maio,^{128a,128b,128d} O. Majersky,^{146a} S. Majewski,¹¹⁸ Y. Makida,⁶⁹ N. Makovec,¹¹⁹ B. Malaescu,⁸³ Pa. Malecki,⁴² V. P. Maleev,¹²⁵ F. Malek,⁵⁷ U. Mallik,⁶⁶ D. Malon,⁶ C. Malone,³⁰ S. Maltezos,¹⁰ S. Malyukov,³² J. Mamuzic,¹⁷⁰ G. Mancini,⁵⁰ I. Mandić,⁷⁸ J. Maneira,^{128a,128b} L. Manhaes de Andrade Filho,^{26b} J. Manjarres Ramos,⁴⁷ K. H. Mankinen,⁸⁴ A. Mann,¹⁰² A. Manousos,³² B. Mansoulie,¹³⁸ J. D. Mansour,^{35a} R. Mantifel,⁹⁰ M. Mantoani,⁵⁸ S. Manzoni,^{94a,94b} G. Marceca,²⁹ L. March,⁵² L. Marchese,¹²² G. Marchiori,⁸³ M. Marcisovsky,¹²⁹ C. A. Marin Tobon,³² M. Marjanovic,³⁷ D. E. Marley,⁹² F. Marroquim,^{26a} Z. Marshall,¹⁶ M. U. F. Martensson,¹⁶⁸ S. Marti-Garcia,¹⁷⁰ C. B. Martin,¹¹³ T. A. Martin,¹⁷³ V. J. Martin,⁴⁹ B. Martin dit Latour,¹⁵ M. Martinez,^{13,x} V. I. Martinez Outschoorn,⁸⁹ S. Martin-Haugh,¹³³ V. S. Martoiu,^{28b} A. C. Martyniuk,⁸¹ A. Marzin,³² L. Masetti,⁸⁶ T. Mashimo,¹⁵⁷ R. Mashinistov,⁹⁸ J. Masik,⁸⁷ A. L. Maslennikov,^{111,d} L. H. Mason,⁹¹ L. Massa,^{135a,135b} P. Mastrandrea,⁵ A. Mastroberardino,^{40a,40b} T. Masubuchi,¹⁵⁷ P. Mättig,¹⁷⁷ J. Maurer,^{28b} S. J. Maxfield,⁷⁷ D. A. Maximov,^{111,d} R. Mazini,¹⁵³ I. Maznas,¹⁵⁶ S. M. Mazza,¹³⁹ N. C. Mc Fadden,¹⁰⁷ G. Mc Goldrick,¹⁶¹ S. P. Mc Kee,⁹² A. McCarn,⁹² T. G. McCarthy,¹⁰³ L. I. McClymont,⁸¹ E. F. McDonald,⁹¹ J. A. Mcfayden,³² G. Mchedlidze,⁵⁸ M. A. McKay,⁴³ S. J. McMahon,¹³³ P. C. McNamara,⁹¹ C. J. McNicol,¹⁷³ R. A. McPherson,^{172,p} Z. A. Meadows,⁸⁹ S. Meehan,¹⁴⁰ T. J. Megy,⁵¹ S. Mehlhase,¹⁰² A. Mehta,⁷⁷ T. Meideck,⁵⁷ K. Meier,^{60a} B. Meirose,⁴⁴ D. Melini,^{170,kk} B. R. Mellado Garcia,^{147c} J. D. Mellenthin,⁵⁸ M. Melo,^{146a} F. Meloni,¹⁸ A. Melzer,²³ S. B. Menary,⁸⁷ L. Meng,⁷⁷ X. T. Meng,⁹² A. Mengarelli,^{22a,22b} S. Menke,¹⁰³ E. Meoni,^{40a,40b} S. Mergelmeyer,¹⁷ C. Merlassino,¹⁸ P. Mermod,⁵² L. Merola,^{106a,106b} C. Meroni,^{94a} F. S. Merritt,³³ A. Messina,^{134a,134b} J. Metcalfe,⁶ A. S. Mete,¹⁶⁶ C. Meyer,¹²⁴ J-P. Meyer,¹³⁸ J. Meyer,¹⁰⁹ H. Meyer Zu Theenhausen,^{60a} F. Miano,¹⁵¹ R. P. Middleton,¹³³ S. Miglioranza,^{53a,53b} L. Mijović,⁴⁹ G. Mikenberg,¹⁷⁵ M. Mikestikova,¹²⁹ M. Mikuž,⁷⁸ M. Milesi,⁹¹ A. Milic,¹⁶¹ D. A. Millar,⁷⁹ D. W. Miller,³³ A. Milov,¹⁷⁵ D. A. Milstead,^{148a,148b} A. A. Minaenko,¹³² I. A. Minashvili,^{54b} A. I. Mincer,¹¹² B. Mindur,^{41a} M. Mineev,⁶⁸ Y. Minegishi,¹⁵⁷ Y. Ming,¹⁷⁶ L. M. Mir,¹³ A. Mirto,^{76a,76b} K. P. Mistry,¹²⁴ T. Mitani,¹⁷⁴ J. Mitrevski,¹⁰² V. A. Mitsou,¹⁷⁰ A. Miucci,¹⁸ P. S. Miyagawa,¹⁴¹ A. Mizukami,⁶⁹ J. U. Mjörnmark,⁸⁴ T. Mkrtychyan,¹⁸⁰ M. Mlynarikova,¹³¹ T. Moa,^{148a,148b} K. Mochizuki,⁹⁷ P. Mogg,⁵¹ S. Mohapatra,³⁸ S. Molander,^{148a,148b} R. Moles-Valls,²³ M. C. Mondragon,⁹³ K. Mönig,⁴⁵ J. Monk,³⁹ E. Monnier,⁸⁸ A. Montalbano,¹⁵⁰ J. Montejo Berlingen,³² F. Monticelli,⁷⁴ S. Monzani,^{94a} R. W. Moore,³ N. Morange,¹¹⁹ D. Moreno,²¹ M. Moreno Llácer,³² P. Morettini,^{53a} M. Morgenstern,¹⁰⁹ S. Morgenstern,³² D. Mori,¹⁴⁴ T. Mori,¹⁵⁷ M. Morii,⁵⁹ M. Morinaga,¹⁷⁴ V. Morisbak,¹²¹ A. K. Morley,³² G. Mornacchi,³² J. D. Morris,⁷⁹ L. Morvaj,¹⁵⁰ P. Moschovakos,¹⁰ M. Mosidze,^{54b} H. J. Moss,¹⁴¹ J. Moss,^{145,11} K. Motohashi,¹⁵⁹ R. Mount,¹⁴⁵ E. Mountricha,²⁷ E. J. W. Moyses,⁸⁹ S. Muanza,⁸⁸ F. Mueller,¹⁰³ J. Mueller,¹²⁷ R. S. P. Mueller,¹⁰² D. Muenstermann,⁷⁵ P. Mullen,⁵⁶ G. A. Mullier,¹⁸ F. J. Munoz Sanchez,⁸⁷ P. Murin,^{146b} W. J. Murray,^{173,133} A. Murrone,^{94a,94b} M. Muškinja,⁷⁸ C. Mwewa,^{147a} A. G. Myagkov,^{132,mm} J. Myers,¹¹⁸ M. Myska,¹³⁰ B. P. Nachman,¹⁶ O. Nackenhorst,⁴⁶ K. Nagai,¹²² R. Nagai,^{69,gg} K. Nagano,⁶⁹ Y. Nagasaka,⁶¹ K. Nagata,¹⁶⁴ M. Nagel,⁵¹ E. Nagy,⁸⁸ A. M. Nairz,³² Y. Nakahama,¹⁰⁵ K. Nakamura,⁶⁹ T. Nakamura,¹⁵⁷ I. Nakano,¹¹⁴ R. F. Naranjo Garcia,⁴⁵ R. Narayan,¹¹ D. I. Narrias Villar,^{60a} I. Naryshkin,¹²⁵ T. Naumann,⁴⁵ G. Navarro,²¹ R. Nayyar,⁷ H. A. Neal,⁹² P. Yu. Nechaeva,⁹⁸ T. J. Neep,¹³⁸ A. Negri,^{123a,123b} M. Negrini,^{22a} S. Nektarijevic,¹⁰⁸ C. Nellist,⁵⁸ M. E. Nelson,¹²² S. Nemecek,¹²⁹ P. Nemethy,¹¹² M. Nessi,^{32,nn} M. S. Neubauer,¹⁶⁹ M. Neumann,¹⁷⁷ P. R. Newman,¹⁹ T. Y. Ng,^{62c} Y. S. Ng,¹⁷ T. Nguyen Manh,⁹⁷ R. B. Nickerson,¹²² R. Nicolaidou,¹³⁸ J. Nielsen,¹³⁹ N. Nikiforou,¹¹ V. Nikolaenko,^{132,mm} I. Nikolic-Audit,⁸³ K. Nikolopoulos,¹⁹ P. Nilsson,²⁷ Y. Ninomiya,⁶⁹ A. Nisati,^{134a} N. Nishu,^{36b} R. Nisius,¹⁰³ I. Nitsche,⁴⁶ T. Nitta,¹⁷⁴ T. Nobe,¹⁵⁷ Y. Noguchi,⁷¹ M. Nomachi,¹²⁰ I. Nomidis,³¹ M. A. Nomura,²⁷ T. Nooney,⁷⁹ M. Nordberg,³² N. Norjoharuddeen,¹²² O. Novgorodova,⁴⁷ R. Novotny,¹³⁰ M. Nozaki,⁶⁹ L. Nozka,¹¹⁷ K. Ntekas,¹⁶⁶ E. Nurse,⁸¹ F. Nuti,⁹¹ K. O'Connor,²⁵ D. C. O'Neil,¹⁴⁴ A. A. O'Rourke,⁴⁵ V. O'Shea,⁵⁶ F. G. Oakham,^{31,e} H. Oberlack,¹⁰³ T. Obermann,²³ J. Ocariz,⁸³ A. Ochi,⁷⁰ I. Ochoa,³⁸ J. P. Ochoa-Ricoux,^{34a} S. Oda,⁷³ S. Odaka,⁶⁹ A. Oh,⁸⁷ S. H. Oh,⁴⁸ C. C. Ohm,¹⁴⁹ H. Ohman,¹⁶⁸ H. Oide,^{53a,53b} M. L. Ojeda,¹⁶¹ H. Okawa,¹⁶⁴ Y. Okumura,¹⁵⁷ T. Okuyama,⁶⁹ A. Olariu,^{28b} L. F. Oleiro Seabra,^{128a} S. A. Olivares Pino,^{34a} D. Oliveira Damazio,²⁷ J. L. Oliver,¹ M. J. R. Olsson,³³ A. Olszewski,⁴² J. Olszowska,⁴² A. Onofre,^{128a,128e} K. Onogi,¹⁰⁵ P. U. E. Onyisi,^{11,oo} H. Oppen,¹²¹ M. J. Oreglia,³³ Y. Oren,¹⁵⁵ D. Orestano,^{136a,136b} E. C. Orgill,⁸⁷ N. Orlando,^{62b} R. S. Orr,¹⁶¹ B. Osculati,^{53a,53b,a} R. Ospanov,^{36c} G. Otero y Garzon,²⁹ H. Otono,⁷³ M. Ouchrif,^{137d} F. Ould-Saada,¹²¹ A. Ouraou,¹³⁸ K. P. Oussoren,¹⁰⁹ Q. Ouyang,^{35a} M. Owen,⁵⁶ R. E. Owen,¹⁹ V. E. Ozcan,^{20a} N. Ozturk,⁸ K. Pachal,¹⁴⁴ A. Pacheco Pages,¹³ L. Pacheco Rodriguez,¹³⁸ C. Padilla Aranda,¹³ S. Pagan Griso,¹⁶ M. Paganini,¹⁷⁹ F. Paige,²⁷ G. Palacino,⁶⁴ S. Palazzo,^{40a,40b} S. Palestini,³² M. Palka,^{41b}

D. Pallin,³⁷ E. St. Panagiotopoulou,¹⁰ I. Panagoulas,¹⁰ C. E. Pandini,⁵² J. G. Panduro Vazquez,⁸⁰ P. Pani,³² D. Pantea,^{28b}
L. Paolozzi,⁵² Th. D. Papadopoulou,¹⁰ K. Papageorgiou,^{9,u} A. Paramonov,⁶ D. Paredes Hernandez,^{62b} B. Parida,^{36b}
A. J. Parker,⁷⁵ M. A. Parker,³⁰ K. A. Parker,⁴⁵ F. Parodi,^{53a,53b} J. A. Parsons,³⁸ U. Parzefall,⁵¹ V. R. Pascuzzi,¹⁶¹
J. M. Pasner,¹³⁹ E. Pasqualucci,^{134a} S. Passaggio,^{53a} Fr. Pastore,⁸⁰ S. Patarraia,⁸⁶ J. R. Pater,⁸⁷ T. Pauly,³² B. Pearson,¹⁰³
S. Pedraza Lopez,¹⁷⁰ R. Pedro,^{128a,128b} S. V. Peleganchuk,^{111,d} O. Penc,¹²⁹ C. Peng,^{35a,35d} H. Peng,^{36c} J. Penwell,⁶⁴
B. S. Peralva,^{26b} M. M. Perego,¹³⁸ D. V. Perepelitsa,²⁷ F. Peri,¹⁷ L. Perini,^{94a,94b} H. Pernegger,³² S. Perrella,^{106a,106b}
V. D. Peshekhonov,^{68,a} K. Peters,⁴⁵ R. F. Y. Peters,⁸⁷ B. A. Petersen,³² T. C. Petersen,³⁹ E. Petit,⁵⁷ A. Petridis,¹ C. Petridou,¹⁵⁶
P. Petroff,¹¹⁹ E. Petrolo,^{134a} M. Petrov,¹²² F. Petrucci,^{136a,136b} N. E. Pettersson,⁸⁹ A. Peyaud,¹³⁸ R. Pezoa,^{34b} T. Pham,⁹¹
F. H. Phillips,⁹³ P. W. Phillips,¹³³ G. Piacquadio,¹⁵⁰ E. Pianori,¹⁷³ A. Picazio,⁸⁹ M. A. Pickering,¹²² R. Piegaia,²⁹
J. E. Pilcher,³³ A. D. Pilkington,⁸⁷ M. Pinamonti,^{135a,135b} J. L. Pinfold,³ M. Pitt,¹⁷⁵ M.-A. Pleier,²⁷ V. Pleskot,¹³¹
E. Plotnikova,⁶⁸ D. Pluth,⁶⁷ P. Podberezko,¹¹¹ R. Poettgen,⁸⁴ R. Poggi,^{123a,123b} L. Poggioli,¹¹⁹ I. Pogrebnyak,⁹³ D. Pohl,²³
I. Pokharel,⁵⁸ G. Polesello,^{123a} A. Poley,⁴⁵ A. Policicchio,^{40a,40b} R. Polifka,³² A. Polini,^{22a} C. S. Pollard,⁴⁵
V. Polychronakos,²⁷ D. Ponomarenko,¹⁰⁰ L. Pontecorvo,^{134a} G. A. Popeneciu,^{28d} D. M. Portillo Quintero,⁸³ S. Pospisil,¹³⁰
K. Potamianos,⁴⁵ I. N. Potrap,⁶⁸ C. J. Potter,³⁰ H. Potti,¹¹ T. Poulsen,⁸⁴ J. Poveda,³² M. E. Pozo Astigarraga,³²
P. Pralavorio,⁸⁸ S. Prell,⁶⁷ D. Price,⁸⁷ M. Primavera,^{76a} S. Prince,⁹⁰ N. Proklova,¹⁰⁰ K. Prokofiev,^{62c} F. Prokoshin,^{34b}
S. Protopopescu,²⁷ J. Proudfoot,⁶ M. Przybycien,^{41a} A. Puri,¹⁶⁹ P. Puzo,¹¹⁹ J. Qian,⁹² Y. Qin,⁸⁷ A. Quadt,⁵⁸
M. Queitsch-Maitland,⁴⁵ A. Qureshi,¹ V. Radeka,²⁷ S. K. Radhakrishnan,¹⁵⁰ P. Rados,⁹¹ F. Ragusa,^{94a,94b} G. Rahal,¹⁸¹
J. A. Raine,⁸⁷ S. Rajagopalan,²⁷ T. Rashid,¹¹⁹ S. Raspopov,⁵ M. G. Ratti,^{94a,94b} D. M. Rauch,⁴⁵ F. Rauscher,¹⁰² S. Rave,⁸⁶
I. Ravinovich,¹⁷⁵ J. H. Rawling,⁸⁷ M. Raymond,³² A. L. Read,¹²¹ N. P. Readioff,⁵⁷ M. Reale,^{76a,76b} D. M. Rebuzzi,^{123a,123b}
A. Redelbach,¹⁷⁸ G. Redlinger,²⁷ R. Reece,¹³⁹ R. G. Reed,^{147c} K. Reeves,⁴⁴ L. Rehnisch,¹⁷ J. Reichert,¹²⁴ A. Reiss,⁸⁶
C. Rembser,³² H. Ren,^{35a,35d} M. Rescigno,^{134a} S. Resconi,^{94a} E. D. Resseguie,¹²⁴ S. Rettie,¹⁷¹ E. Reynolds,¹⁹
O. L. Rezanova,^{111,d} P. Reznicek,¹³¹ R. Richter,¹⁰³ S. Richter,⁸¹ E. Richter-Was,^{41b} O. Ricken,²³ M. Ridel,⁸³ P. Rieck,¹⁰³
C. J. Riegel,¹⁷⁷ O. Rifki,⁴⁵ M. Rijssenbeek,¹⁵⁰ A. Rimoldi,^{123a,123b} M. Rimoldi,¹⁸ L. Rinaldi,^{22a} G. Ripellino,¹⁴⁹ B. Ristić,³²
E. Ritsch,³² I. Riu,¹³ J. C. Rivera Vergara,^{34a} F. Rizatdinova,¹¹⁶ E. Rizvi,⁷⁹ C. Rizzi,¹³ R. T. Roberts,⁸⁷ S. H. Robertson,^{90,p}
A. Robichaud-Veronneau,⁹⁰ D. Robinson,³⁰ J. E. M. Robinson,⁴⁵ A. Robson,⁵⁶ E. Rocco,⁸⁶ C. Roda,^{126a,126b} Y. Rodina,^{88,pp}
S. Rodriguez Bosca,¹⁷⁰ A. Rodriguez Perez,¹³ D. Rodriguez Rodriguez,¹⁷⁰ A. M. Rodríguez Vera,^{163b} S. Roe,³²
C. S. Rogan,⁵⁹ O. Røhne,¹²¹ R. Röhrig,¹⁰³ J. Roloff,⁵⁹ A. Romaniouk,¹⁰⁰ M. Romano,^{22a,22b} S. M. Romano Saez,³⁷
E. Romero Adam,¹⁷⁰ N. Rompotis,⁷⁷ M. Ronzani,⁵¹ L. Roos,⁸³ S. Rosati,^{134a} K. Rosbach,⁵¹ P. Rose,¹³⁹ N.-A. Rosien,⁵⁸
E. Rossi,^{106a,106b} L. P. Rossi,^{53a} L. Rossini,^{94a,94b} J. H. N. Rosten,³⁰ R. Rosten,¹⁴⁰ M. Rotaru,^{28b} J. Rothberg,¹⁴⁰
D. Rousseau,¹¹⁹ D. Roy,^{147c} A. Rozanov,⁸⁸ Y. Rozen,¹⁵⁴ X. Ruan,^{147c} F. Rubbo,¹⁴⁵ F. Rühr,⁵¹ A. Ruiz-Martinez,³¹
Z. Rurikova,⁵¹ N. A. Rusakovich,⁶⁸ H. L. Russell,⁹⁰ J. P. Rutherford,⁷ N. Ruthmann,³² E. M. Rüttinger,⁴⁵ Y. F. Ryabov,¹²⁵
M. Rybar,¹⁶⁹ G. Rybkin,¹¹⁹ S. Ryu,⁶ A. Ryzhov,¹³² G. F. Rzehorz,⁵⁸ A. F. Saavedra,¹⁵² G. Sabato,¹⁰⁹ S. Sacerdoti,¹¹⁹
H. F.-W. Sadrozinski,¹³⁹ R. Sadykov,⁶⁸ F. Safai Tehrani,^{134a} P. Saha,¹¹⁰ M. Sahinsoy,^{60a} M. Saimpert,⁴⁵ M. Saito,¹⁵⁷
T. Saito,¹⁵⁷ H. Sakamoto,¹⁵⁷ G. Salamanna,^{136a,136b} J. E. Salazar Loyola,^{34b} D. Salek,¹⁰⁹ P. H. Sales De Bruin,¹⁶⁸
D. Salihagic,¹⁰³ A. Salnikov,¹⁴⁵ J. Salt,¹⁷⁰ D. Salvatore,^{40a,40b} F. Salvatore,¹⁵¹ A. Salvucci,^{62a,62b,62c} A. Salzburger,³²
D. Sammel,⁵¹ D. Sampsonidis,¹⁵⁶ D. Sampsonidou,¹⁵⁶ J. Sánchez,¹⁷⁰ A. Sanchez Pineda,^{167a,167c} H. Sandaker,¹²¹
C. O. Sander,⁴⁵ M. Sandhoff,¹⁷⁷ C. Sandoval,²¹ D. P. C. Sankey,¹³³ M. Sannino,^{53a,53b} Y. Sano,¹⁰⁵ A. Sansoni,⁵⁰ C. Santoni,³⁷
H. Santos,^{128a} I. Santoyo Castillo,¹⁵¹ A. Sapronov,⁶⁸ J. G. Saraiva,^{128a,128d} O. Sasaki,⁶⁹ K. Sato,¹⁶⁴ E. Sauvan,⁵ P. Savard,^{161,e}
N. Savic,¹⁰³ R. Sawada,¹⁵⁷ C. Sawyer,¹³³ L. Sawyer,^{82,w} C. Sbarra,^{22a} A. Sbrizzi,^{22a,22b} T. Scanlon,⁸¹ D. A. Scannicchio,¹⁶⁶
J. Schaarschmidt,¹⁴⁰ P. Schacht,¹⁰³ B. M. Schachtner,¹⁰² D. Schaefer,³³ L. Schaefer,¹²⁴ J. Schaeffer,⁸⁶ S. Schaepe,³²
U. Schäfer,⁸⁶ A. C. Schaffer,¹¹⁹ D. Schaile,¹⁰² R. D. Schamberger,¹⁵⁰ V. A. Schegelsky,¹²⁵ D. Scheirich,¹³¹ F. Schenck,¹⁷
M. Schernau,¹⁶⁶ C. Schiavi,^{53a,53b} S. Schier,¹³⁹ L. K. Schildgen,²³ Z. M. Schillaci,²⁵ C. Schillo,⁵¹ E. J. Schioppa,³²
M. Schioppa,^{40a,40b} K. E. Schleicher,⁵¹ S. Schlenker,³² K. R. Schmidt-Sommerfeld,¹⁰³ K. Schmieden,³² C. Schmitt,⁸⁶
S. Schmitt,⁴⁵ S. Schmitz,⁸⁶ U. Schnoor,⁵¹ L. Schoeffel,¹³⁸ A. Schoening,^{60b} E. Schopf,²³ M. Schott,⁸⁶
J. F. P. Schouwenberg,¹⁰⁸ J. Schovancova,³² S. Schramm,⁵² N. Schuh,⁸⁶ A. Schulte,⁸⁶ H.-C. Schultz-Coulon,^{60a}
M. Schumacher,⁵¹ B. A. Schumm,¹³⁹ Ph. Schune,¹³⁸ A. Schwartzman,¹⁴⁵ T. A. Schwarz,⁹² H. Schweiger,⁸⁷
Ph. Schwemling,¹³⁸ R. Schwienhorst,⁹³ J. Schwindling,¹³⁸ A. Sciandra,²³ G. Sciolla,²⁵ M. Scornajenghi,^{40a,40b} F. Scuri,^{126a}
F. Scutti,⁹¹ L. M. Scyboz,¹⁰³ J. Searcy,⁹² P. Seema,²³ S. C. Seidel,¹⁰⁷ A. Seiden,¹³⁹ J. M. Seixas,^{26a} G. Sekhniaidze,^{106a}
K. Sekhon,⁹² S. J. Sekula,⁴³ N. Semprini-Cesari,^{22a,22b} S. Senkin,³⁷ C. Serfon,¹²¹ L. Serin,¹¹⁹ L. Serkin,^{167a,167b}

M. Sessa,^{136a,136b} H. Severini,¹¹⁵ T. Šfiligoj,⁷⁸ F. Sforza,¹⁶⁵ A. Sfyrla,⁵² E. Shabalina,⁵⁸ J. D. Shahinian,¹³⁹
 N. W. Shaikh,^{148a,148b} L. Y. Shan,^{35a} R. Shang,¹⁶⁹ J. T. Shank,²⁴ M. Shapiro,¹⁶ A. S. Sharma,¹ P. B. Shatalov,⁹⁹
 K. Shaw,^{167a,167b} S. M. Shaw,⁸⁷ A. Shcherbakova,^{148a,148b} C. Y. Shehu,¹⁵¹ Y. Shen,¹¹⁵ N. Sherafati,³¹ A. D. Sherman,²⁴
 P. Sherwood,⁸¹ L. Shi,^{153,qq} S. Shimizu,⁷⁰ C. O. Shimmin,¹⁷⁹ M. Shimojima,¹⁰⁴ I. P. J. Shipsey,¹²² S. Shirabe,⁷³
 M. Shiyakova,^{68,rr} J. Shlomi,¹⁷⁵ A. Shmeleva,⁹⁸ D. Shoaleh Saadi,⁹⁷ M. J. Shochet,³³ S. Shojaii,⁹¹ D. R. Shope,¹¹⁵
 S. Shrestha,¹¹³ E. Shulga,¹⁰⁰ P. Sicho,¹²⁹ A. M. Sickles,¹⁶⁹ P. E. Sidebo,¹⁴⁹ E. Sideras Haddad,^{147c} O. Sidiropoulou,¹⁷⁸
 A. Sidoti,^{22a,22b} F. Siegert,⁴⁷ Dj. Sijacki,¹⁴ J. Silva,^{128a,128d} M. Silva Jr.,¹⁷⁶ S. B. Silverstein,^{148a} L. Simic,⁶⁸ S. Simion,¹¹⁹
 E. Simioni,⁸⁶ B. Simmons,⁸¹ M. Simon,⁸⁶ P. Sinervo,¹⁶¹ N. B. Sinev,¹¹⁸ M. Sioli,^{22a,22b} G. Siragusa,¹⁷⁸ I. Siral,⁹²
 S. Yu. Sivoklov,¹⁰¹ J. Sjölin,^{148a,148b} M. B. Skinner,⁷⁵ P. Skubic,¹¹⁵ M. Slater,¹⁹ T. Slavicek,¹³⁰ M. Slawinska,⁴²
 K. Sliwa,¹⁶⁵ R. Slovak,¹³¹ V. Smakhtin,¹⁷⁵ B. H. Smart,⁵ J. Smiesko,^{146a} N. Smirnov,¹⁰⁰ S. Yu. Smirnov,¹⁰⁰ Y. Smirnov,¹⁰⁰
 L. N. Smirnova,^{101,ss} O. Smirnova,⁸⁴ J. W. Smith,⁵⁸ M. N. K. Smith,³⁸ R. W. Smith,³⁸ M. Smizanska,⁷⁵ K. Smolek,¹³⁰
 A. A. Snesarev,⁹⁸ I. M. Snyder,¹¹⁸ S. Snyder,²⁷ R. Sobie,^{172,p} F. Socher,⁴⁷ A. M. Soffa,¹⁶⁶ A. Soffer,¹⁵⁵ A. Søgaaard,⁴⁹
 D. A. Soh,¹⁵³ G. Sokhrannyi,⁷⁸ C. A. Solans Sanchez,³² M. Solar,¹³⁰ E. Yu. Soldatov,¹⁰⁰ U. Soldevila,¹⁷⁰ A. A. Solodkov,¹³²
 A. Soloshenko,⁶⁸ O. V. Solovyanov,¹³² V. Solovyev,¹²⁵ P. Sommer,¹⁴¹ H. Son,¹⁶⁵ W. Song,¹³³ A. Sopczak,¹³⁰ F. Sopkova,^{146b}
 D. Sosa,^{60b} C. L. Sotiropoulou,^{126a,126b} S. Sottocornola,^{123a,123b} R. Soualah,^{167a,167c} A. M. Soukharev,^{111,d} D. South,⁴⁵
 B. C. Sowden,⁸⁰ S. Spagnolo,^{76a,76b} M. Spalla,¹⁰³ M. Spangenberg,¹⁷³ F. Spanò,⁸⁰ D. Sperlich,¹⁷ F. Spettel,¹⁰³
 T. M. Spieker,^{60a} R. Spighi,^{22a} G. Spigo,³² L. A. Spiller,⁹¹ M. Spousta,¹³¹ R. D. St. Denis,^{56,a} A. Stabile,^{94a,94b} R. Stamen,^{60a}
 S. Stamm,¹⁷ E. Stanecka,⁴² R. W. Stanek,⁶ C. Stanescu,^{136a} M. M. Stanitzki,⁴⁵ B. S. Stapf,¹⁰⁹ S. Stapnes,¹²¹
 E. A. Starchenko,¹³² G. H. Stark,³³ J. Stark,⁵⁷ S. H. Stark,³⁹ P. Staroba,¹²⁹ P. Starovoitov,^{60a} S. Stärz,³² R. Staszewski,⁴²
 M. Stegler,⁴⁵ P. Steinberg,²⁷ B. Stelzer,¹⁴⁴ H. J. Stelzer,³² O. Stelzer-Chilton,^{163a} H. Stenzel,⁵⁵ T. J. Stevenson,⁷⁹
 G. A. Stewart,³² M. C. Stockton,¹¹⁸ G. Stoicea,^{28b} P. Stolte,⁵⁸ S. Stonjek,¹⁰³ A. Straessner,⁴⁷ M. E. Stramaglia,¹⁸
 J. Strandberg,¹⁴⁹ S. Strandberg,^{148a,148b} M. Strauss,¹¹⁵ P. Strizenec,^{146b} R. Ströhmer,¹⁷⁸ D. M. Strom,¹¹⁸ R. Stroynowski,⁴³
 A. Strubig,⁴⁹ S. A. Stucci,²⁷ B. Stugu,¹⁵ N. A. Styles,⁴⁵ D. Su,¹⁴⁵ J. Su,¹²⁷ S. Suchek,^{60a} Y. Sugaya,¹²⁰ M. Suk,¹³⁰
 V. V. Sulin,⁹⁸ D M S Sultan,⁵² S. Sultansoy,^{4c} T. Sumida,⁷¹ S. Sun,⁹² X. Sun,³ K. Suruliz,¹⁵¹ C. J. E. Suster,¹⁵²
 M. R. Sutton,¹⁵¹ S. Suzuki,⁶⁹ M. Svatos,¹²⁹ M. Swiatlowski,³³ S. P. Swift,² A. Sydorenko,⁸⁶ I. Sykora,^{146a} T. Sykora,¹³¹
 D. Ta,⁸⁶ K. Tackmann,⁴⁵ J. Taenzer,¹⁵⁵ A. Taffard,¹⁶⁶ R. Tafirout,^{163a} E. Tahirovic,⁷⁹ N. Taiblum,¹⁵⁵ H. Takai,²⁷
 R. Takashima,⁷² E. H. Takasugi,¹⁰³ K. Takeda,⁷⁰ T. Takeshita,¹⁴² Y. Takubo,⁶⁹ M. Talby,⁸⁸ A. A. Talyshev,^{111,d} J. Tanaka,¹⁵⁷
 M. Tanaka,¹⁵⁹ R. Tanaka,¹¹⁹ R. Tanioka,⁷⁰ B. B. Tannenwald,¹¹³ S. Tapia Araya,^{34b} S. Tapprogge,⁸⁶
 A. T. Tarek Abouelfadl Mohamed,⁸³ S. Tarem,¹⁵⁴ G. Tarna,^{28b,r} G. F. Tartarelli,^{94a} P. Tas,¹³¹ M. Tasevsky,¹²⁹ T. Tashiro,⁷¹
 E. Tassi,^{40a,40b} A. Tavares Delgado,^{128a,128b} Y. Tayalati,^{137e} A. C. Taylor,¹⁰⁷ A. J. Taylor,⁴⁹ G. N. Taylor,⁹¹ P. T. E. Taylor,⁹¹
 W. Taylor,^{163b} P. Teixeira-Dias,⁸⁰ D. Temple,¹⁴⁴ H. Ten Kate,³² P. K. Teng,¹⁵³ J. J. Teoh,¹²⁰ F. Tepel,¹⁷⁷ S. Terada,⁶⁹
 K. Terashi,¹⁵⁷ J. Terron,⁸⁵ S. Terzo,¹³ M. Testa,⁵⁰ R. J. Teuscher,^{161,p} S. J. Thais,¹⁷⁹ T. Theveneaux-Pelzer,⁴⁵ F. Thiele,³⁹
 J. P. Thomas,¹⁹ P. D. Thompson,¹⁹ A. S. Thompson,⁵⁶ L. A. Thomsen,¹⁷⁹ E. Thomson,¹²⁴ Y. Tian,³⁸ R. E. Tisce Torres,⁵⁸
 V. O. Tikhomirov,^{98,tt} Yu. A. Tikhonov,^{111,d} S. Timoshenko,¹⁰⁰ P. Tipton,¹⁷⁹ S. Tisserant,⁸⁸ K. Todome,¹⁵⁹
 S. Todorova-Nova,⁵ S. Todt,⁴⁷ J. Tojo,⁷³ S. Tokár,^{146a} K. Tokushuku,⁶⁹ E. Tolley,¹¹³ M. Tomoto,¹⁰⁵ L. Tompkins,^{145,uu}
 K. Toms,¹⁰⁷ B. Tong,⁵⁹ P. Tornambe,⁵¹ E. Torrence,¹¹⁸ H. Torres,⁴⁷ E. Torró Pastor,¹⁴⁰ J. Toth,^{88,vv} F. Touchard,⁸⁸
 D. R. Tovey,¹⁴¹ C. J. Treado,¹¹² T. Trefzger,¹⁷⁸ F. Tresoldi,¹⁵¹ A. Tricoli,²⁷ I. M. Trigger,^{163a} S. Trincaz-Duvoid,⁸³
 M. F. Tripiana,¹³ W. Trischuk,¹⁶¹ B. Trocmé,⁵⁷ A. Trofymov,⁴⁵ C. Troncon,^{94a} M. Trovatelli,¹⁷² L. Truong,^{147b}
 M. Trzebinski,⁴² A. Trzupek,⁴² K. W. Tsang,^{62a} J. C-L. Tseng,¹²² P. V. Tsiarshka,⁹⁵ N. Tsirintanis,⁹ S. Tsiskaridze,¹³
 V. Tsiskaridze,¹⁵⁰ E. G. Tskhadadze,^{54a} I. I. Tsukerman,⁹⁹ V. Tsulaia,¹⁶ S. Tsuno,⁶⁹ D. Tsybychev,¹⁵⁰ Y. Tu,^{62b}
 A. Tudorache,^{28b} V. Tudorache,^{28b} T. T. Tulbure,^{28a} A. N. Tuna,⁵⁹ S. Turchikhin,⁶⁸ D. Turgeman,¹⁷⁵ I. Turk Cakir,^{4b,ww}
 R. Turra,^{94a} P. M. Tuts,³⁸ G. Uccielli,^{22a,22b} I. Ueda,⁶⁹ M. Ughetto,^{148a,148b} F. Ukegawa,¹⁶⁴ G. Unal,³² A. Undrus,²⁷
 G. Unel,¹⁶⁶ F. C. Ungaro,⁹¹ Y. Unno,⁶⁹ K. Uno,¹⁵⁷ J. Urban,^{146b} P. Urquijo,⁹¹ P. Urrejola,⁸⁶ G. Usai,⁸ J. Usui,⁶⁹ L. Vacavant,⁸⁸
 V. Vacek,¹³⁰ B. Vachon,⁹⁰ K. O. H. Vadla,¹²¹ A. Vaidya,⁸¹ C. Valderanis,¹⁰² E. Valdes Santurio,^{148a,148b} M. Valente,⁵²
 S. Valentinetti,^{22a,22b} A. Valero,¹⁷⁰ L. Valéry,¹³ A. Vallier,⁵ J. A. Valls Ferrer,¹⁷⁰ W. Van Den Wollenberg,¹⁰⁹
 H. van der Graaf,¹⁰⁹ P. van Gemmeren,⁶ J. Van Nieuwkoop,¹⁴⁴ I. van Vulpen,¹⁰⁹ M. C. van Woerden,¹⁰⁹ M. Vanadia,^{135a,135b}
 W. Vandelli,³² A. Vaniachine,¹⁶⁰ P. Vankov,¹⁰⁹ R. Vari,^{134a} E. W. Varnes,⁷ C. Varni,^{53a,53b} T. Varol,⁴³ D. Varouchas,¹¹⁹
 A. Vartapetian,⁸ K. E. Varvell,¹⁵² J. G. Vasquez,¹⁷⁹ G. A. Vasquez,^{34b} F. Vazeille,³⁷ D. Vazquez Furelos,¹³
 T. Vazquez Schroeder,⁹⁰ J. Veatch,⁵⁸ V. Vecchio,^{136a,136b} L. M. Veloce,¹⁶¹ F. Veloso,^{128a,128c} S. Veneziano,^{134a}

A. Ventura,^{76a,76b} M. Venturi,¹⁷² N. Venturi,³² V. Vercesi,^{123a} M. Verducci,^{136a,136b} W. Verkerke,¹⁰⁹ A. T. Vermeulen,¹⁰⁹ J. C. Vermeulen,¹⁰⁹ M. C. Vetterli,^{144,e} N. Viaux Maira,^{34b} O. Viazlo,⁸⁴ I. Vichou,^{169,a} T. Vickey,¹⁴¹ O. E. Vickey Boeriu,¹⁴¹ G. H. A. Viehhauser,¹²² S. Viel,¹⁶ L. Vigani,¹²² M. Villa,^{22a,22b} M. Villaplana Perez,^{94a,94b} E. Vilucchi,⁵⁰ M. G. Vinciter,³¹ V. B. Vinogradov,⁶⁸ A. Vishwakarma,⁴⁵ C. Vittori,^{22a,22b} I. Vivarelli,¹⁵¹ S. Vlachos,¹⁰ M. Vogel,¹⁷⁷ P. Vokac,¹³⁰ G. Volpi,¹³ S. E. von Buddenbrock,^{147c} E. von Toerne,²³ V. Vorobel,¹³¹ K. Vorobev,¹⁰⁰ M. Vos,¹⁷⁰ J. H. Vosseveld,⁷⁷ N. Vranjes,¹⁴ M. Vranjes Milosavljevic,¹⁴ V. Vrba,¹³⁰ M. Vreeswijk,¹⁰⁹ R. Vuillemet,³² I. Vukotic,³³ P. Wagner,²³ W. Wagner,¹⁷⁷ J. Wagner-Kuhr,¹⁰² H. Wahlberg,⁷⁴ S. Wahrmund,⁴⁷ K. Wakamiya,⁷⁰ J. Walder,⁷⁵ R. Walker,¹⁰² W. Walkowiak,¹⁴³ V. Wallangen,^{148a,148b} A. M. Wang,⁵⁹ C. Wang,^{36a,r} F. Wang,¹⁷⁶ H. Wang,¹⁶ H. Wang,³ J. Wang,^{60b} J. Wang,¹⁵² Q. Wang,¹¹⁵ R.-J. Wang,⁸³ R. Wang,⁶ S. M. Wang,¹⁵³ T. Wang,³⁸ W. Wang,^{153,xx} W. Wang,^{36c,yy} Z. Wang,^{36b} C. Wanotayaroj,⁴⁵ A. Warburton,⁹⁰ C. P. Ward,³⁰ D. R. Wardrope,⁸¹ A. Washbrook,⁴⁹ P. M. Watkins,¹⁹ A. T. Watson,¹⁹ M. F. Watson,¹⁹ G. Watts,¹⁴⁰ S. Watts,⁸⁷ B. M. Waugh,⁸¹ A. F. Webb,¹¹ S. Webb,⁸⁶ M. S. Weber,¹⁸ S. M. Weber,^{60a} S. A. Weber,³¹ J. S. Webster,⁶ A. R. Weidberg,¹²² B. Weinert,⁶⁴ J. Weingarten,⁵⁸ M. Weirich,⁸⁶ C. Weiser,⁵¹ P. S. Wells,³² T. Wenaus,²⁷ T. Wengler,³² S. Wenig,³² N. Wermes,²³ M. D. Werner,⁶⁷ P. Werner,³² M. Wessels,^{60a} T. D. Weston,¹⁸ K. Whalen,¹¹⁸ N. L. Whallon,¹⁴⁰ A. M. Wharton,⁷⁵ A. S. White,⁹² A. White,⁸ M. J. White,¹ R. White,^{34b} D. Whiteson,¹⁶⁶ B. W. Whitmore,⁷⁵ F. J. Wickens,¹³³ W. Wiedenmann,¹⁷⁶ M. Wielers,¹³³ C. Wiglesworth,³⁹ L. A. M. Wiik-Fuchs,⁵¹ A. Wildauer,¹⁰³ F. Wilk,⁸⁷ H. G. Wilkens,³² H. H. Williams,¹²⁴ S. Williams,³⁰ C. Willis,⁹³ S. Willocq,⁸⁹ J. A. Wilson,¹⁹ I. Wingerter-Seez,⁵ E. Winkels,¹⁵¹ F. Winklmeier,¹¹⁸ O. J. Winston,¹⁵¹ B. T. Winter,²³ M. Wittgen,¹⁴⁵ M. Wobisch,^{82,w} A. Wolf,⁸⁶ T. M. H. Wolf,¹⁰⁹ R. Wolff,⁸⁸ M. W. Wolter,⁴² H. Wolters,^{128a,128c} V. W. S. Wong,¹⁷¹ N. L. Woods,¹³⁹ S. D. Worm,¹⁹ B. K. Wosiek,⁴² K. W. Wozniak,⁴² M. Wu,³³ S. L. Wu,¹⁷⁶ X. Wu,⁵² Y. Wu,^{36c} T. R. Wyatt,⁸⁷ B. M. Wynne,⁴⁹ S. Xella,³⁹ Z. Xi,⁹² L. Xia,^{35c} D. Xu,^{35a} L. Xu,²⁷ T. Xu,¹³⁸ W. Xu,⁹² B. Yabsley,¹⁵² S. Yacoob,^{147a} K. Yajima,¹²⁰ D. P. Yallup,⁸¹ D. Yamaguchi,¹⁵⁹ Y. Yamaguchi,¹⁵⁹ A. Yamamoto,⁶⁹ T. Yamanaka,¹⁵⁷ F. Yamane,⁷⁰ M. Yamatani,¹⁵⁷ T. Yamazaki,¹⁵⁷ Y. Yamazaki,⁷⁰ Z. Yan,²⁴ H. Yang,^{36b} H. Yang,¹⁶ S. Yang,⁶⁶ Y. Yang,¹⁵³ Z. Yang,¹⁵ W.-M. Yao,¹⁶ Y. C. Yap,⁴⁵ Y. Yasu,⁶⁹ E. Yatsenko,⁵ K. H. Yau Wong,²³ J. Ye,⁴³ S. Ye,²⁷ I. Yeletsikh,⁶⁸ E. Yigitbasi,²⁴ E. Yildirim,⁸⁶ K. Yorita,¹⁷⁴ K. Yoshihara,¹²⁴ C. Young,¹⁴⁵ C. J. S. Young,³² J. Yu,⁸ J. Yu,⁶⁷ S. P. Y. Yuen,²³ I. Yusuff,^{30,zz} B. Zabinski,⁴² G. Zacharis,¹⁰ R. Zaidan,¹³ A. M. Zaitsev,^{132,mm} N. Zakharchuk,⁴⁵ J. Zalieckas,¹⁵ S. Zambito,⁵⁹ D. Zanzi,³² C. Zeitnitz,¹⁷⁷ G. Zemaityte,¹²² J. C. Zeng,¹⁶⁹ Q. Zeng,¹⁴⁵ O. Zenin,¹³² T. Ženiš,^{146a} D. Zerwas,¹¹⁹ D. Zhang,^{36a} D. Zhang,⁹² F. Zhang,¹⁷⁶ G. Zhang,^{36c,yy} H. Zhang,¹¹⁹ J. Zhang,⁶ L. Zhang,⁵¹ L. Zhang,^{36c} M. Zhang,¹⁶⁹ P. Zhang,^{35b} R. Zhang,²³ R. Zhang,^{36c,r} X. Zhang,^{36a} Y. Zhang,^{35a,35d} Z. Zhang,¹¹⁹ X. Zhao,⁴³ Y. Zhao,^{36a,z} Z. Zhao,^{36c} A. Zhemchugov,⁶⁸ B. Zhou,⁹² C. Zhou,¹⁷⁶ L. Zhou,⁴³ M. Zhou,^{35a,35d} M. Zhou,¹⁵⁰ N. Zhou,^{36b} Y. Zhou,⁷ C. G. Zhu,^{36a} H. Zhu,^{35a} J. Zhu,⁹² Y. Zhu,^{36c} X. Zhuang,^{35a} K. Zhukov,⁹⁸ V. Zhulanov,¹¹¹ A. Zibell,¹⁷⁸ D. Zieminska,⁶⁴ N. I. Zimine,⁶⁸ S. Zimmermann,⁵¹ Z. Zinonos,¹⁰³ M. Zinser,⁸⁶ M. Ziolkowski,¹⁴³ L. Živković,¹⁴ G. Zoernig,¹⁷⁶ A. Zoccoli,^{22a,22b} R. Zou,³³ M. zur Nedden,¹⁷ and L. Zwalinski³²

(ATLAS Collaboration)

¹*Department of Physics, University of Adelaide, Adelaide, Australia*

²*Physics Department, SUNY Albany, Albany, New York, USA*

³*Department of Physics, University of Alberta, Edmonton, Alberta, Canada*

^{4a}*Department of Physics, Ankara University, Ankara, Turkey*

^{4b}*Istanbul Aydin University, Istanbul, Turkey*

^{4c}*Division of Physics, TOBB University of Economics and Technology, Ankara, Turkey*

⁵*LAPP, CNRS/IN2P3 and Université Savoie Mont Blanc, Annecy-le-Vieux, France*

⁶*High Energy Physics Division, Argonne National Laboratory, Argonne, Illinois, USA*

⁷*Department of Physics, University of Arizona, Tucson, Arizona, USA*

⁸*Department of Physics, The University of Texas at Arlington, Arlington, Texas, USA*

⁹*Physics Department, National and Kapodistrian University of Athens, Athens, Greece*

¹⁰*Physics Department, National Technical University of Athens, Zografou, Greece*

¹¹*Department of Physics, The University of Texas at Austin, Austin, Texas, USA*

¹²*Institute of Physics, Azerbaijan Academy of Sciences, Baku, Azerbaijan*

¹³*Institut de Física d'Altes Energies (IFAE), The Barcelona Institute of Science and Technology, Barcelona, Spain*

¹⁴*Institute of Physics, University of Belgrade, Belgrade, Serbia*

¹⁵*Department for Physics and Technology, University of Bergen, Bergen, Norway*

- ¹⁶*Physics Division, Lawrence Berkeley National Laboratory and University of California, Berkeley, California, USA*
- ¹⁷*Department of Physics, Humboldt University, Berlin, Germany*
- ¹⁸*Albert Einstein Center for Fundamental Physics and Laboratory for High Energy Physics, University of Bern, Bern, Switzerland*
- ¹⁹*School of Physics and Astronomy, University of Birmingham, Birmingham, United Kingdom*
- ^{20a}*Department of Physics, Bogazici University, Istanbul, Turkey*
- ^{20b}*Department of Physics Engineering, Gaziantep University, Gaziantep, Turkey*
- ^{20c}*Istanbul Bilgi University, Faculty of Engineering and Natural Sciences, Istanbul, Turkey*
- ^{20d}*Bahcesehir University, Faculty of Engineering and Natural Sciences, Istanbul, Turkey*
- ²¹*Centro de Investigaciones, Universidad Antonio Narino, Bogota, Colombia*
- ^{22a}*INFN Sezione di Bologna, Italy*
- ^{22b}*Dipartimento di Fisica e Astronomia, Università di Bologna, Bologna, Italy*
- ²³*Physikalisches Institut, University of Bonn, Bonn, Germany*
- ²⁴*Department of Physics, Boston University, Boston, Massachusetts, USA*
- ²⁵*Department of Physics, Brandeis University, Waltham, Massachusetts, USA*
- ^{26a}*Universidade Federal do Rio De Janeiro COPPE/EE/IF, Rio de Janeiro, Brazil*
- ^{26b}*Electrical Circuits Department, Federal University of Juiz de Fora (UFJF), Juiz de Fora, Brazil*
- ^{26c}*Federal University of Sao Joao del Rei (UFSJ), Sao Joao del Rei, Brazil*
- ^{26d}*Instituto de Fisica, Universidade de Sao Paulo, Sao Paulo, Brazil*
- ²⁷*Physics Department, Brookhaven National Laboratory, Upton, New York, USA*
- ^{28a}*Transilvania University of Brasov, Brasov, Romania*
- ^{28b}*Horia Hulubei National Institute of Physics and Nuclear Engineering, Bucharest, Romania*
- ^{28c}*Department of Physics, Alexandru Ioan Cuza University of Iasi, Iasi, Romania*
- ^{28d}*National Institute for Research and Development of Isotopic and Molecular Technologies, Physics Department, Cluj Napoca, Romania*
- ^{28e}*University Politehnica Bucharest, Bucharest, Romania*
- ^{28f}*West University in Timisoara, Timisoara, Romania*
- ²⁹*Departamento de Física, Universidad de Buenos Aires, Buenos Aires, Argentina*
- ³⁰*Cavendish Laboratory, University of Cambridge, Cambridge, United Kingdom*
- ³¹*Department of Physics, Carleton University, Ottawa, Ontario, Canada*
- ³²*CERN, Geneva, Switzerland*
- ³³*Enrico Fermi Institute, University of Chicago, Chicago, Illinois, USA*
- ^{34a}*Departamento de Física, Pontificia Universidad Católica de Chile, Santiago, Chile*
- ^{34b}*Departamento de Física, Universidad Técnica Federico Santa María, Valparaíso, Chile*
- ^{35a}*Institute of High Energy Physics, Chinese Academy of Sciences, Beijing, China*
- ^{35b}*Department of Physics, Nanjing University, Jiangsu, China*
- ^{35c}*Physics Department, Tsinghua University, Beijing 100084, China*
- ^{35d}*University of Chinese Academy of Science (UCAS), Beijing, China*
- ^{36a}*School of Physics, Shandong University, Shandong, China*
- ^{36b}*School of Physics and Astronomy, Key Laboratory for Particle Physics, Astrophysics and Cosmology, Ministry of Education; Shanghai Key Laboratory for Particle Physics and Cosmology, Tsung-Dao Lee Institute, Shanghai Jiao Tong University, China*
- ^{36c}*Department of Modern Physics and State Key Laboratory of Particle Detection and Electronics, University of Science and Technology of China, Anhui, China*
- ³⁷*Université Clermont Auvergne, CNRS/IN2P3, LPC, Clermont-Ferrand, France*
- ³⁸*Nevis Laboratory, Columbia University, Irvington, New York, USA*
- ³⁹*Niels Bohr Institute, University of Copenhagen, Kobenhavn, Denmark*
- ^{40a}*INFN Gruppo Collegato di Cosenza, Laboratori Nazionali di Frascati, Italy*
- ^{40b}*Dipartimento di Fisica, Università della Calabria, Rende, Italy*
- ^{41a}*AGH University of Science and Technology, Faculty of Physics and Applied Computer Science, Krakow, Poland*
- ^{41b}*Marian Smoluchowski Institute of Physics, Jagiellonian University, Krakow, Poland*
- ⁴²*Institute of Nuclear Physics Polish Academy of Sciences, Krakow, Poland*
- ⁴³*Physics Department, Southern Methodist University, Dallas, Texas, USA*
- ⁴⁴*Physics Department, University of Texas at Dallas, Richardson, Texas, USA*
- ⁴⁵*DESY, Hamburg and Zeuthen, Germany*
- ⁴⁶*Lehrstuhl für Experimentelle Physik IV, Technische Universität Dortmund, Dortmund, Germany*
- ⁴⁷*Institut für Kern- und Teilchenphysik, Technische Universität Dresden, Dresden, Germany*
- ⁴⁸*Department of Physics, Duke University, Durham, North Carolina, USA*

- ⁴⁹*SUPA - School of Physics and Astronomy, University of Edinburgh, Edinburgh, United Kingdom*
- ⁵⁰*INFN e Laboratori Nazionali di Frascati, Frascati, Italy*
- ⁵¹*Fakultät für Mathematik und Physik, Albert-Ludwigs-Universität, Freiburg, Germany*
- ⁵²*Departement de Physique Nucleaire et Corpusculaire, Université de Genève, Geneva, Switzerland*
- ^{53a}*INFN Sezione di Genova, Italy*
- ^{53b}*Dipartimento di Fisica, Università di Genova, Genova, Italy*
- ^{54a}*E. Andronikashvili Institute of Physics, Ivane Javakhishvili Tbilisi State University, Tbilisi, Georgia*
- ^{54b}*High Energy Physics Institute, Tbilisi State University, Tbilisi, Georgia*
- ⁵⁵*II Physikalisches Institut, Justus-Liebig-Universität Giessen, Giessen, Germany*
- ⁵⁶*SUPA - School of Physics and Astronomy, University of Glasgow, Glasgow, United Kingdom*
- ⁵⁷*Laboratoire de Physique Subatomique et de Cosmologie, Université Grenoble-Alpes, CNRS/IN2P3, Grenoble, France*
- ⁵⁸*II Physikalisches Institut, Georg-August-Universität, Göttingen, Germany*
- ⁵⁹*Laboratory for Particle Physics and Cosmology, Harvard University, Cambridge, Massachusetts, USA*
- ^{60a}*Kirchhoff-Institut für Physik, Ruprecht-Karls-Universität Heidelberg, Heidelberg, Germany*
- ^{60b}*Physikalisches Institut, Ruprecht-Karls-Universität Heidelberg, Heidelberg, Germany*
- ⁶¹*Faculty of Applied Information Science, Hiroshima Institute of Technology, Hiroshima, Japan*
- ^{62a}*Department of Physics, The Chinese University of Hong Kong, Shatin, New Territories, Hong Kong, China*
- ^{62b}*Department of Physics, The University of Hong Kong, Hong Kong, China*
- ^{62c}*Department of Physics and Institute for Advanced Study, The Hong Kong University of Science and Technology, Clear Water Bay, Kowloon, Hong Kong, China*
- ⁶³*Department of Physics, National Tsing Hua University, Hsinchu, Taiwan*
- ⁶⁴*Department of Physics, Indiana University, Bloomington, Indiana, USA*
- ⁶⁵*Institut für Astro- und Teilchenphysik, Leopold-Franzens-Universität, Innsbruck, Austria*
- ⁶⁶*University of Iowa, Iowa City, Iowa, USA*
- ⁶⁷*Department of Physics and Astronomy, Iowa State University, Ames, Iowa, USA*
- ⁶⁸*Joint Institute for Nuclear Research, JINR Dubna, Dubna, Russia*
- ⁶⁹*KEK, High Energy Accelerator Research Organization, Tsukuba, Japan*
- ⁷⁰*Graduate School of Science, Kobe University, Kobe, Japan*
- ⁷¹*Faculty of Science, Kyoto University, Kyoto, Japan*
- ⁷²*Kyoto University of Education, Kyoto, Japan*
- ⁷³*Research Center for Advanced Particle Physics and Department of Physics, Kyushu University, Fukuoka, Japan*
- ⁷⁴*Instituto de Física La Plata, Universidad Nacional de La Plata and CONICET, La Plata, Argentina*
- ⁷⁵*Physics Department, Lancaster University, Lancaster, United Kingdom*
- ^{76a}*INFN Sezione di Lecce, Italy*
- ^{76b}*Dipartimento di Matematica e Fisica, Università del Salento, Lecce, Italy*
- ⁷⁷*Oliver Lodge Laboratory, University of Liverpool, Liverpool, United Kingdom*
- ⁷⁸*Department of Experimental Particle Physics, Jožef Stefan Institute and Department of Physics, University of Ljubljana, Ljubljana, Slovenia*
- ⁷⁹*School of Physics and Astronomy, Queen Mary University of London, London, United Kingdom*
- ⁸⁰*Department of Physics, Royal Holloway University of London, Surrey, United Kingdom*
- ⁸¹*Department of Physics and Astronomy, University College London, London, United Kingdom*
- ⁸²*Louisiana Tech University, Ruston, Louisiana, USA*
- ⁸³*Laboratoire de Physique Nucléaire et de Hautes Energies, UPMC and Université Paris-Diderot and CNRS/IN2P3, Paris, France*
- ⁸⁴*Fysiska institutionen, Lunds universitet, Lund, Sweden*
- ⁸⁵*Departamento de Física Teórica C-15, Universidad Autónoma de Madrid, Madrid, Spain*
- ⁸⁶*Institut für Physik, Universität Mainz, Mainz, Germany*
- ⁸⁷*School of Physics and Astronomy, University of Manchester, Manchester, United Kingdom*
- ⁸⁸*CPPM, Aix-Marseille Université and CNRS/IN2P3, Marseille, France*
- ⁸⁹*Department of Physics, University of Massachusetts, Amherst, Massachusetts, USA*
- ⁹⁰*Department of Physics, McGill University, Montreal, Québec, Canada*
- ⁹¹*School of Physics, University of Melbourne, Victoria, Australia*
- ⁹²*Department of Physics, The University of Michigan, Ann Arbor, Michigan, USA*
- ⁹³*Department of Physics and Astronomy, Michigan State University, East Lansing, Michigan, USA*
- ^{94a}*INFN Sezione di Milano, Italy*
- ^{94b}*Dipartimento di Fisica, Università di Milano, Milano, Italy*
- ⁹⁵*B.I. Stepanov Institute of Physics, National Academy of Sciences of Belarus, Minsk, Republic of Belarus*

- ⁹⁶*Research Institute for Nuclear Problems of Byelorussian State University, Minsk, Republic of Belarus*
- ⁹⁷*Group of Particle Physics, University of Montreal, Montreal, Québec, Canada*
- ⁹⁸*P.N. Lebedev Physical Institute of the Russian Academy of Sciences, Moscow, Russia*
- ⁹⁹*Institute for Theoretical and Experimental Physics (ITEP), Moscow, Russia*
- ¹⁰⁰*National Research Nuclear University MEPhI, Moscow, Russia*
- ¹⁰¹*D.V. Skobeltsyn Institute of Nuclear Physics, M.V. Lomonosov Moscow State University, Moscow, Russia*
- ¹⁰²*Fakultät für Physik, Ludwig-Maximilians-Universität München, München, Germany*
- ¹⁰³*Max-Planck-Institut für Physik (Werner-Heisenberg-Institut), München, Germany*
- ¹⁰⁴*Nagasaki Institute of Applied Science, Nagasaki, Japan*
- ¹⁰⁵*Graduate School of Science and Kobayashi-Maskawa Institute, Nagoya University, Nagoya, Japan*
- ^{106a}*INFN Sezione di Napoli, Italy*
- ^{106b}*Dipartimento di Fisica, Università di Napoli, Napoli, Italy*
- ¹⁰⁷*Department of Physics and Astronomy, University of New Mexico, Albuquerque, New Mexico, USA*
- ¹⁰⁸*Institute for Mathematics, Astrophysics and Particle Physics, Radboud University Nijmegen/Nikhef, Nijmegen, Netherlands*
- ¹⁰⁹*Nikhef National Institute for Subatomic Physics and University of Amsterdam, Amsterdam, Netherlands*
- ¹¹⁰*Department of Physics, Northern Illinois University, DeKalb, Illinois, USA*
- ¹¹¹*Budker Institute of Nuclear Physics, SB RAS, Novosibirsk, Russia*
- ¹¹²*Department of Physics, New York University, New York, New York, USA*
- ¹¹³*Ohio State University, Columbus, Ohio, USA*
- ¹¹⁴*Faculty of Science, Okayama University, Okayama, Japan*
- ¹¹⁵*Homer L. Dodge Department of Physics and Astronomy, University of Oklahoma, Norman, Oklahoma, USA*
- ¹¹⁶*Department of Physics, Oklahoma State University, Stillwater, Oklahoma, USA*
- ¹¹⁷*Palacký University, RCPTM, Olomouc, Czech Republic*
- ¹¹⁸*Center for High Energy Physics, University of Oregon, Eugene, Oregon, USA*
- ¹¹⁹*LAL, Université Paris-Sud, CNRS/IN2P3, Université Paris-Saclay, Orsay, France*
- ¹²⁰*Graduate School of Science, Osaka University, Osaka, Japan*
- ¹²¹*Department of Physics, University of Oslo, Oslo, Norway*
- ¹²²*Department of Physics, Oxford University, Oxford, United Kingdom*
- ^{123a}*INFN Sezione di Pavia, Italy*
- ^{123b}*Dipartimento di Fisica, Università di Pavia, Pavia, Italy*
- ¹²⁴*Department of Physics, University of Pennsylvania, Philadelphia, Pennsylvania, USA*
- ¹²⁵*National Research Centre “Kurchatov Institute” B.P.Konstantinov Petersburg Nuclear Physics Institute, St. Petersburg, Russia*
- ^{126a}*INFN Sezione di Pisa, Italy*
- ^{126b}*Dipartimento di Fisica E. Fermi, Università di Pisa, Pisa, Italy*
- ¹²⁷*Department of Physics and Astronomy, University of Pittsburgh, Pittsburgh, Pennsylvania, USA*
- ^{128a}*Laboratório de Instrumentação e Física Experimental de Partículas - LIP, Lisboa, Portugal*
- ^{128b}*Faculdade de Ciências, Universidade de Lisboa, Lisboa, Portugal*
- ^{128c}*Department of Physics, University of Coimbra, Coimbra, Portugal*
- ^{128d}*Centro de Física Nuclear da Universidade de Lisboa, Lisboa, Portugal*
- ^{128e}*Departamento de Física, Universidade do Minho, Braga, Portugal*
- ^{128f}*Departamento de Física Teórica y del Cosmos, Universidad de Granada, Granada, Portugal*
- ^{128g}*Dep Física and CEFITEC of Faculdade de Ciências e Tecnologia, Universidade Nova de Lisboa, Caparica, Portugal*
- ¹²⁹*Institute of Physics, Academy of Sciences of the Czech Republic, Praha, Czech Republic*
- ¹³⁰*Czech Technical University in Prague, Praha, Czech Republic*
- ¹³¹*Charles University, Faculty of Mathematics and Physics, Prague, Czech Republic*
- ¹³²*State Research Center Institute for High Energy Physics (Protvino), NRC KI, Russia*
- ¹³³*Particle Physics Department, Rutherford Appleton Laboratory, Didcot, United Kingdom*
- ^{134a}*INFN Sezione di Roma, Italy*
- ^{134b}*Dipartimento di Fisica, Sapienza Università di Roma, Roma, Italy*
- ^{135a}*INFN Sezione di Roma Tor Vergata, Italy*
- ^{135b}*Dipartimento di Fisica, Università di Roma Tor Vergata, Roma, Italy*
- ^{136a}*INFN Sezione di Roma Tre, Italy*
- ^{136b}*Dipartimento di Matematica e Fisica, Università Roma Tre, Roma, Italy*
- ^{137a}*Faculté des Sciences Ain Chock, Réseau Universitaire de Physique des Hautes Energies - Université Hassan II, Casablanca, Morocco*

- ^{137b}*Centre National de l'Energie des Sciences Techniques Nucleaires, Rabat, Morocco*
^{137c}*Faculté des Sciences Semlalia, Université Cadi Ayyad, LPHEA-Marrakech, Morocco*
^{137d}*Faculté des Sciences, Université Mohamed Premier and LPTPM, Oujda, Morocco*
^{137e}*Faculté des sciences, Université Mohammed V, Rabat, Morocco*
¹³⁸*DSM/IRFU (Institut de Recherches sur les Lois Fondamentales de l'Univers), CEA Saclay (Commissariat à l'Energie Atomique et aux Energies Alternatives), Gif-sur-Yvette, France*
¹³⁹*Santa Cruz Institute for Particle Physics, University of California Santa Cruz, Santa Cruz, California, USA*
¹⁴⁰*Department of Physics, University of Washington, Seattle, Washington, USA*
¹⁴¹*Department of Physics and Astronomy, University of Sheffield, Sheffield, United Kingdom*
¹⁴²*Department of Physics, Shinshu University, Nagano, Japan*
¹⁴³*Department Physik, Universität Siegen, Siegen, Germany*
¹⁴⁴*Department of Physics, Simon Fraser University, Burnaby, British Columbia, Canada*
¹⁴⁵*SLAC National Accelerator Laboratory, Stanford, California, USA*
^{146a}*Faculty of Mathematics, Physics & Informatics, Comenius University, Bratislava, Slovak Republic*
^{146b}*Department of Subnuclear Physics, Institute of Experimental Physics of the Slovak Academy of Sciences, Kosice, Slovak Republic*
^{147a}*Department of Physics, University of Cape Town, Cape Town, South Africa*
^{147b}*Department of Physics, University of Johannesburg, Johannesburg, South Africa*
^{147c}*School of Physics, University of the Witwatersrand, Johannesburg, South Africa*
^{148a}*Department of Physics, Stockholm University, Sweden*
^{148b}*The Oskar Klein Centre, Stockholm, Sweden*
¹⁴⁹*Physics Department, Royal Institute of Technology, Stockholm, Sweden*
¹⁵⁰*Departments of Physics & Astronomy and Chemistry, Stony Brook University, Stony Brook, New York, USA*
¹⁵¹*Department of Physics and Astronomy, University of Sussex, Brighton, United Kingdom*
¹⁵²*School of Physics, University of Sydney, Sydney, Australia*
¹⁵³*Institute of Physics, Academia Sinica, Taipei, Taiwan*
¹⁵⁴*Department of Physics, Technion: Israel Institute of Technology, Haifa, Israel*
¹⁵⁵*Raymond and Beverly Sackler School of Physics and Astronomy, Tel Aviv University, Tel Aviv, Israel*
¹⁵⁶*Department of Physics, Aristotle University of Thessaloniki, Thessaloniki, Greece*
¹⁵⁷*International Center for Elementary Particle Physics and Department of Physics, The University of Tokyo, Tokyo, Japan*
¹⁵⁸*Graduate School of Science and Technology, Tokyo Metropolitan University, Tokyo, Japan*
¹⁵⁹*Department of Physics, Tokyo Institute of Technology, Tokyo, Japan*
¹⁶⁰*Tomsk State University, Tomsk, Russia*
¹⁶¹*Department of Physics, University of Toronto, Toronto, Ontario, Canada*
^{162a}*INFN-TIFPA, Italy*
^{162b}*University of Trento, Trento, Italy*
^{163a}*TRIUMF, Vancouver, British Columbia, Canada*
^{163b}*Department of Physics and Astronomy, York University, Toronto, Ontario, Canada*
¹⁶⁴*Faculty of Pure and Applied Sciences, and Center for Integrated Research in Fundamental Science and Engineering, University of Tsukuba, Tsukuba, Japan*
¹⁶⁵*Department of Physics and Astronomy, Tufts University, Medford, Massachusetts, USA*
¹⁶⁶*Department of Physics and Astronomy, University of California Irvine, Irvine, California, USA*
^{167a}*INFN Gruppo Collegato di Udine, Sezione di Trieste, Udine, Italy*
^{167b}*ICTP, Trieste, Italy*
^{167c}*Dipartimento di Chimica, Fisica e Ambiente, Università di Udine, Udine, Italy*
¹⁶⁸*Department of Physics and Astronomy, University of Uppsala, Uppsala, Sweden*
¹⁶⁹*Department of Physics, University of Illinois, Urbana, Illinois, USA*
¹⁷⁰*Instituto de Fisica Corpuscular (IFIC), Centro Mixto Universidad de Valencia - CSIC, Spain*
¹⁷¹*Department of Physics, University of British Columbia, Vancouver, British Columbia, Canada*
¹⁷²*Department of Physics and Astronomy, University of Victoria, Victoria, British Columbia, Canada*
¹⁷³*Department of Physics, University of Warwick, Coventry, United Kingdom*
¹⁷⁴*Waseda University, Tokyo, Japan*
¹⁷⁵*Department of Particle Physics, The Weizmann Institute of Science, Rehovot, Israel*
¹⁷⁶*Department of Physics, University of Wisconsin, Madison, Wisconsin, USA*
¹⁷⁷*Fakultät für Mathematik und Naturwissenschaften, Fachgruppe Physik, Bergische Universität Wuppertal, Wuppertal, Germany*
¹⁷⁸*Fakultät für Physik und Astronomie, Julius-Maximilians-Universität, Würzburg, Germany*

¹⁷⁹*Department of Physics, Yale University, New Haven, Connecticut, USA*¹⁸⁰*Yerevan Physics Institute, Yerevan, Armenia*¹⁸¹*Centre de Calcul de l'Institut National de Physique Nucléaire et de Physique des Particules (IN2P3), Villeurbanne, France*¹⁸²*Academia Sinica Grid Computing, Institute of Physics, Academia Sinica, Taipei, Taiwan*^aDeceased.^bAlso at Department of Physics, King's College London, London, United Kingdom.^cAlso at Institute of Physics, Azerbaijan Academy of Sciences, Baku, Azerbaijan.^dAlso at Novosibirsk State University, Novosibirsk, Russia.^eAlso at TRIUMF, Vancouver, BC, Canada.^fAlso at Department of Physics & Astronomy, University of Louisville, Louisville, KY, USA.^gAlso at Physics Department, An-Najah National University, Nablus, Palestine.^hAlso at Department of Physics, California State University, Fresno, CA, USA.ⁱAlso at Department of Physics, University of Fribourg, Fribourg, Switzerland.^jAlso at II Physikalisches Institut, Georg-August-Universität, Göttingen, Germany.^kAlso at Departament de Física de la Universitat Autònoma de Barcelona, Barcelona, Spain.^lAlso at Departamento de Física e Astronomia, Faculdade de Ciências, Universidade do Porto, Portugal.^mAlso at Tomsk State University, Tomsk, and Moscow Institute of Physics and Technology State University, Dolgoprudny, Russia.ⁿAlso at The Collaborative Innovation Center of Quantum Matter (CICQM), Beijing, China.^oAlso at Università di Napoli Parthenope, Napoli, Italy.^pAlso at Institute of Particle Physics (IPP), Canada.^qAlso at Horia Hulubei National Institute of Physics and Nuclear Engineering, Bucharest, Romania.^rAlso at CPPM, Aix-Marseille Université and CNRS/IN2P3, Marseille, France.^sAlso at Department of Physics, St. Petersburg State Polytechnical University, St. Petersburg, Russia.^tAlso at Borough of Manhattan Community College, City University of New York, New York City, USA.^uAlso at Department of Financial and Management Engineering, University of the Aegean, Chios, Greece.^vAlso at Centre for High Performance Computing, CSIR Campus, Rosebank, Cape Town, South Africa.^wAlso at Louisiana Tech University, Ruston, LA, USA.^xAlso at Institutio Catalana de Recerca i Estudis Avancats, ICREA, Barcelona, Spain.^yAlso at Department of Physics, The University of Michigan, Ann Arbor, MI, USA.^zAlso at LAL, Université Paris-Sud, CNRS/IN2P3, Université Paris-Saclay, Orsay, France.^{aa}Also at Graduate School of Science, Osaka University, Osaka, Japan.^{bb}Also at Fakultät für Mathematik und Physik, Albert-Ludwigs-Universität, Freiburg, Germany.^{cc}Also at Institute for Mathematics, Astrophysics and Particle Physics, Radboud University, Nijmegen/Nikhef, Nijmegen, Netherlands.^{dd}Also at Institute of Theoretical Physics, Ilia State University, Tbilisi, Georgia.^{ee}Also at CERN, Geneva, Switzerland.^{ff}Also at Georgian Technical University (GTU), Tbilisi, Georgia.^{gg}Also at Ochadai Academic Production, Ochanomizu University, Tokyo, Japan.^{hh}Also at Manhattan College, New York, NY, USA.ⁱⁱAlso at Hellenic Open University, Patras, Greece.^{jj}Also at The City College of New York, New York, NY, USA.^{kk}Also at Departamento de Física Teórica y del Cosmos, Universidad de Granada, Granada, Portugal.^{ll}Also at Department of Physics, California State University, Sacramento, CA, USA.^{mm}Also at Moscow Institute of Physics and Technology State University, Dolgoprudny, Russia.ⁿⁿAlso at Département de Physique Nucléaire et Corpusculaire, Université de Genève, Geneva, Switzerland.^{oo}Also at Department of Physics, The University of Texas at Austin, Austin, TX, USA.^{pp}Also at Institut de Física d'Altes Energies (IFAE), The Barcelona Institute of Science and Technology, Barcelona, Spain.^{qq}Also at School of Physics, Sun Yat-sen University, Guangzhou, China.^{rr}Also at Institute for Nuclear Research and Nuclear Energy (INRNE) of the Bulgarian Academy of Sciences, Sofia, Bulgaria.^{ss}Also at Faculty of Physics, M.V.Lomonosov Moscow State University, Moscow, Russia.^{tt}Also at National Research Nuclear University MEPhI, Moscow, Russia.^{uu}Also at Department of Physics, Stanford University, Stanford, CA, USA.^{vv}Also at Institute for Particle and Nuclear Physics, Wigner Research Centre for Physics, Budapest, Hungary.^{ww}Also at Giresun University, Faculty of Engineering, Turkey.^{xx}Also at Department of Physics, Nanjing University, Jiangsu, China.^{yy}Also at Institute of Physics, Academia Sinica, Taipei, Taiwan.^{zz}Also at University of Malaya, Department of Physics, Kuala Lumpur, Malaysia.